THE LINCOLN STAR

67TH YEAR | No. 178 | LINCOLN, NEB., SATURDAY MORNING, APRIL 26, 1969 | 24 Pages | 10 CENTS

LAIRD: U.S. FALLING BEHIND

He Sees Russia Ahead By 1970s

. . . IN ALL WEAPONS

Panama City, Fla. (AP) — Defense Secretary Melvin R. Laird said Friday night the Soviet Union could seize superiority over the United States in all military fields by the mid-1970's.

The defense chief said he has gauged the Soviets' past and present levels of technological accomplishment in his roughly three months in office and:

"Based on this formula and upon the best information available to me as secretary of defense, I must conclude that the Soviet Union has the capability of achieving by the mid-1970s a superiority over the presently authorized and programmed forces of the United States in all areas — offensive strategic forces, defensive strategic forces and conventional forces."

Supports ABM

Laird's warning came in a speech supporting the Nixon administration's proposal to build the Safeguard antiballistic missile defense mainly as a means of defending U.S. missile bases against Soviet attack.

Laird said that in the past two years the Soviet Union has more than tripled its force of intercontinental ballistic missiles from 250 to 900, and this year will have more than the United States' 1,054 land-based weapons.

"Based on the Soviet Union's level of activity in recent years . . . they have the capability of achieving by the 1974-1975 time frame a force of 2,500 ICBMs in hard silos . . ." he said.

In addition the Soviets could, during the same period, increase their fleet of Polaris-type submarines to more than the United States' 41 Polaris subs, Laird added.

From 200 to 2,000

In the way of defensive weapons, U.S. intelligence predicts that the Soviet Union "can deploy anywhere from 200 to 2,000 ABM missiles by the mid-1970s," Laird said.

The Safeguard system which Laird endorses would begin by defending two Air Force Minuteman missile fields in the northern United States. It is understood this initial defense would involve deployment of about 400 defensive weapons.

Laird said the United States has a superior force of intercontinental bombers, a total of 549, but he said the Soviets are spending about twice as much yearly as the United States for bomber defenses.

Estimating the Soviet challenge to U.S. conventional forces involves more variables, Laird said.

But he predicted that by 1974 or 1975, based on authorized peacetime manning levels, the Soviets will probably have a superiority in ground forces of roughly three men to the United States' two.

The Soviets already have several times as many tanks as the United States, he said.

He projected that the Soviets could have several hundred more tactical aircraft than this country by mid-1970.

Sen. Dirksen Against Any ABM Delay

Washington (AP) — A Nixon administration Senate spokesman rejected Friday fresh compromise proposals for a year's delay in deployment of the Safeguard antiballistic missile (ABM) system.

Senate Republican leader Everett M. Dirksen of Illinois said he is opposed to delaying until next year a congressional showdown on President Nixon's decision to start construction of two Safeguard sites. Senate Democratic leader Mike Mansfield of Montana has made such a suggestion.

Tax Use Plan Given Support

By DON WALTON
Star Staff Writer

Highway user organizations Friday joined in solid support for a proposed constitutional amendment which would prohibit the expenditure of highway use taxes for any purpose other than road and street work.

The proposal, contained in LB778, a legislative highway study bill presented to the Public Works Committee by Sen. Jerome Warner of Waverly, was heard without opposition testimony and held for later action.

Also held for further consideration was LB947, a study committee recommendation which would reduce the "shrinkage allowance" permitted gasoline dealers from 3% to 1%.

Enactment of LB947, Warner estimated, would increase state gasoline tax revenue by about $1.1 million a year.

Marketers Oppose Bill

The Nebraska Petroleum Marketers, representing 900 importers, distributors and oil jobbers, strenuously opposed the bill.

Actual loss of gasoline due to shrinkage (basically evaporation and spillage) is at least 3%, George Watters of Lincoln told the committee.

Dealers are given a shrinkage allowance to compensate them for such losses since the gasoline tax is paid on the amount of gas distributed in the state, not on the volume actually sold.

There is evaporation at all stages of storage and delivery, Watters said, and the 3% allowance is actually "probably too low."

In answer to a question from Committee Chairman Rick Budd of Nebraska City, Watters said the marketers will "not actively oppose" pending legislation to increase the gas tax by one cent a gallon.

Warner Gives Results

Warner presented the committee with the results of a U.S. Bureau of Public Roads study indicating that normal shrinkage losses amount to less than 1%.

Watters countered with a 1930 Bureau of Mines study indicating that the actual evaporation loss in horizontal storage tanks during the summer months is close to 3%. Additional losses in delivery would move the figure over 3%, Watters said.

Nebraska's allowance is one of the highest in the nation, Warner said.

In addition, former Gov. Robert Crosby noted, the state provides dealers with a tax collection allowance.

Crosby testified in favor of the bill on behalf of the Better Nebraska Assn., and the Lincoln and Omaha Chambers of Commerce.

Highway Bill Backed

Supporters of LB778 suggested that a constitutional prohibition against the diversion of highway user revenue should be enacted to ensure highway users, who will be asked this session to pay higher taxes, that the revenue will go to road construction and maintenance.

While Nebraska does not now divert such funds to other purposes, the state did spend some $27 million in gas tax revenue for welfare purposes during the 1930's and 1940's, the commitee was told.

Supporting testimony was presented by the Nebraska Highway Users Conference, the State Grange, the Nebraska Farm Bureau Federation, the Better Nebraska Assn., the Lincoln and Omaha Chambers, Vision 17, the City of Grand Island, and a host of specific user organizations.

Two Die As Sewer Ditch Collapses

Nemaha (AP)—Two construction workers were killed Friday when a sewer ditch in which they were working caved in.

Nemaha County Sheriff George Kelly identified the victims as Lester Bridgemon, 55, of Auburn and Jim Hamilton, 27, of Tecumseh.

Kelley said the men had nearly finished laying a section of sewer line when the bank gave way, trapping them under tons of dirt in the 25-foot deep ditch.

The sheriff said the victims were employes of the Rogge Engineering Co. of Julian, Neb., which is installing Nemaha's first sewer system.

More than 50 men and equipment from the Stearns and Rogers firm, general contractors on the nuclear power station at Brownville, worked throughout the day before the bodies were recovered late Friday afternoon.

Authorities said the ditch had been shored up, but apparently the shoring failed to hold and an entire section of one bank sloughed off.

Funeral services for the victims are pending. Hamilton is survived by his widow and three children. Bridgemon was separated from his wife.

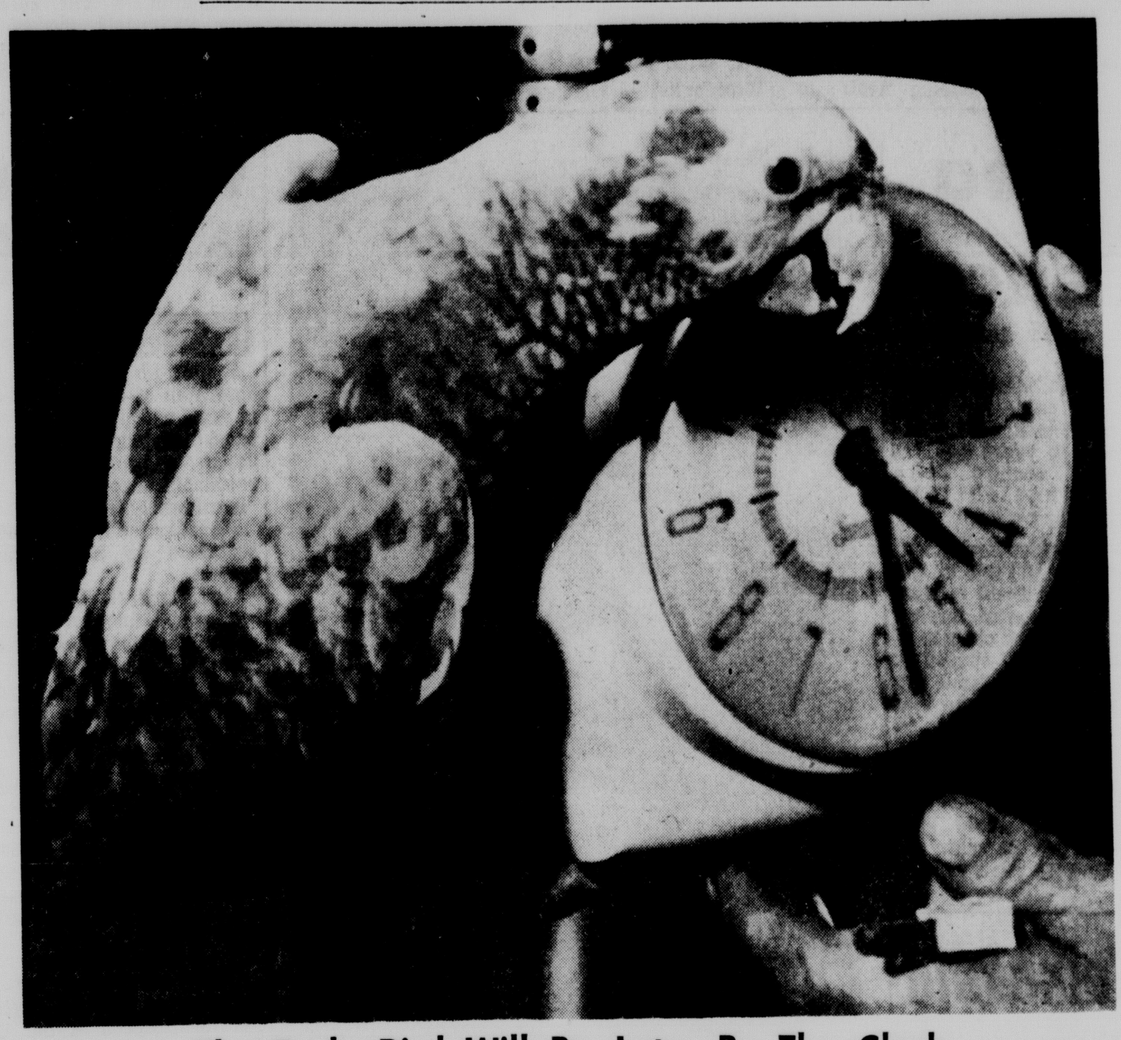

The Early Bird Will Be Later By The Clock

This parrot at Lincoln's zoo is advising readers that if they're early birds Sunday morning they'll be an hour later than they think—unless they remembered daylight savings time and reset their clocks Saturday night. Best system: set your clock an hour later Saturday night when you retire to be on time when you wake up. **(Star Photo.)**

'Social Concerns' Said Gaining With Jaycees

By DAVE ZIMMERMAN
Star Staff Writer

The national Jaycee president said Friday that Jaycee groups across the nation have decided to become even more involved in their individual communities than in the past and that "social concerns" are gaining top priority in community betterment projects.

In Lincoln to attend the state Jaycee convention at the Lincoln Hotel, national president Wendell Smith of Plymouth, Mich., told the nearly 1,000 Nebraska Jaycees and Mrs. Jaycees that they are not the leaders of tomorrow but are becoming more and more the leaders of today.

"This gives us a greater responsibility to be concerned with disadvantaged citizens and health and education problems of our communities," he said.

During a pre-speech interview, Smith said that a current pet project of Jaycee chapters is to establish chapters in prisons throughout the U.S.

62 Chapters

To date, there are 62 prison chapters, including the Lincoln One-Eleven Jaycees, made up of men at the State Penal Complex. The Lincoln group is serving as co-host of the annual convention.

Smith said that a recent study by the U.S. attorney general indicated that convicts who belonged to Jaycees had only a 10% prison return rate, compared to the 75% rate among nonmembers.

Other new projects undertaken by Jaycee chapters, said Smith, are the establishing of rehabilitative halfway houses for juveniles who need help in readjusting their lives after having been in trouble with the law.

In Small Towns

A particular role for chapters in rural areas such as in Nebraska, Smith noted, is to work toward keeping people interested in remaining in small communities.

On the national scene, Smith, who has traveled about 400,000 miles during his term in office, said that he notes a common attitude that the "college problem" must soon be solved.

One possible answer, he said, could be to establish youth commissions to have some voice in the formulation of college policy.

Smith commented that he also has become alarmed over the growing "intervention" of government into business and community life and the recent tax increases.

STORY AT LEFT STAR PHOTO

SMITH . . . social concerns top priority.

Blank, Olsen Aim For Top Office At Jaycees Meet

Vying for top office of the Nebraska Jaycees at the organization's annual three-day convention are Don Blank of McCook and Dick Olsen of Bellevue.

Blank formerly served as state vice president and was president of his local group.

Olsen also served as state vice president and was an active member of the Bellevue chapter.

The new slate of officers will be chosen during final convention sessions Sunday.

Saturday the state group will tour the Nebraska Penal Complex and hold speak-up, spark plug and spoke competition, followed by a directors' meeting and leadership seminar.

National Jaycee vice president Kenneth Bowman of Louisiana will speak Saturday afternoon and the presidents banquet will be held at 6:30 p.m.

Poison Gases Leaking From Derailed Cars

Richmond, Ind. (AP) — All 375 residents at nearby East Germantown were evacuated Friday after fire, explosions and potentially deadly chemicals spewed from a 61-car train derailment.

Officials were concerned about an overturned tank car that dropped butyl acetate in the wreckage of 20 burning freight cars and another sealed tanker that contained deadly vinyl chloride.

Witnesses said explosions came from tank cars of butane gas. The train's cargo included automobile tires, wine, lumber and lubricating oil.

There were no reports of injury.

Butyl acetate is a liquid substance that turns to gas on escaping into the atmosphere and explodes at 110 degrees Fahrenheit. It induces vomiting, causes a skin irritation and can, if breathed in concentrated amounts, cause the lungs to collapse.

Vinyl chloride forms a lethal gas upon leaking.

Demos Favor Party Reform

Washington — Sens. Edmund S. Muskie and Eugene J. McCarthy proposed Friday that the Democratic Party hold a mid-term national convention to discuss issues and adopt a party platform.

Muskie, his party's vice presidential nominee last year, told a task force of the "commission on party structure and delegate section" that "such a convention could be held in the summer preceding the mid-term congressional elections, using the same guidelines for delegate selections as those adopted for the nominating convention."

"At the present time," the Maine Democrat continued, "for all intents and purposes, we have a national party only during the national nominating convention and the presidential campaign. Issues and platforms are swallowed up in the rhetoric of the nominating convention."

McCarthy Goes Further

McCarthy, an unsuccessful candidate for the presidential nomination, went even further, suggesting that the party might well hold annual conventions to determine party policies.

This would have the triple advantage, McCarthy said, of stimulating state parties to provide forums for discussing the issues to be taken to the annual convention, encouraging rank-and-file participation through the annual selection of delegates, and developing new party leaders.

The commission was established by resolution of the convention last August and directed to recommend reforms that would implement the convention's mandate for the 1972 nominating convention. This mandate declared that all Democratic voters should have "full" opportunity to participate in the delegate selection process within the calendar year of the convention.

McGovern Chairman

Sen. Fred Harris, national Democratic chairman chose Sen. George McGovern of South Dakota as commission chairman. The hearing Friday was the first of 16 to be held across the country in the next two months to get views on democratizing the delegate selection process.

Many of the 19 witnesses Friday denounced the undemocratic delegate selection procedures of the states and warned of the alienation of the young, the blacks and the poor if "the party of the people" did not reform itself.

Sen. Edward M. Kennedy of Masschusetts, generally regarded as a leading candidate for the 1972 presidential nomination, unlike some of the witnesses, attempted to deal with some of the practical questions the commission must deal with.

For example, he asked whether there should be, as in the past, "automatic representation of such groups as unions, political clubs, racial minorities and youth on delegations, and if so, how can this properly be done in the context of popularly elected delegations?"

Lincoln Boy's Condition Said Still Improving

Omaha (AP) — A one-year-old Lincoln boy, Kennet Schoonover, was reported making "very satisfactory progress" Friday after undergoing two-hour surgery for fitting with a pacemaker device to control the beat of his heart.

However, Kennet, son of Mr. and Mrs. Edward Schoonover, will remain on the critical list until Sunday evening. Physicians said they started feeding the boy with liquids Friday. The surgery was Thursday afternoon.

Kennet was believed to be one of the youngest persons ever fitted with the Pacemaker, powered by a mercury battery. Through electrodes, electric impulses go to the heart muscles, causing it to pump. Kennet's own nervous system could only make the heart pump at a very slow rate.

Lincoln Grocery Stores Reached Peak In 1930s

Grocery stores reached their peak in Lincoln during the 1930's when 217 outlets were operating, almost four times the present number.

Today, the Capital City has only twice as many retail grocery stores as in the 1870's.

David Stephens, instructor in geography at the University of Nebraska, will present this new information Saturday in a paper on changes in the distributional pattern of retail grocery outlets in Lincoln, 1880-1969, at the Nebraska Academy of Sciences program on geographic education. **(For other stories on the science meetings, see Page 11.)**

According to city and telephone directories, Lincoln had 27 grocery stores during the 1880's. It has 57 now, Stephens discovered.

The geography instructor, interested in the patterns of retailing activities, said he will follow up his research on grocery stores with studies on other kinds of retail outlets.

The number of grocery outlets in Lincoln soared to 217 in the 1930's with the development of neighborhood stores catering to a walking clientele.

However, with the increased use of automobiles, neighborhood stores began to disappear, Stephens found. Now retail grocery outlets are being built only where they are accessible by high volumes of vehicular traffic.

Grocery stores have almost vanished from the central business district and from the centers of suburban communities such as Havelock, University Place and College View, Stephens reported.

In the last 20 years, stores have sought locations in small shopping centers and at spots requiring low rent.

In his study, Stephens also found a huge increase in size of stores as well as kinds of products sold.

Big G Day Savings
at Gateway through Sat.—Ad.

On Inside Pages

World News ..... **Page 2**
De Gaulle Pleads For Time

State News ..... **Page 3**
Voc Tech School Tally Changes

Women's News ..... **Page 10**
Questions, Answers, Exercise

Sports News ..... **Pages 13,14**
Baseballers Get Split

Editorials 4
Entertainment 15
Markets 16
Deaths 17
TV, Radio 17
Want Ads 18

The Weather

LINCOLN: Partly cloudy to cloudy and cooler Saturday. High 55-60. Partly cloudy and cooler at night. Low in the mid 30s. Probability of measurable precipitation 20% through Saturday night.

EAST AND CENTRAL NEBRASKA: Partly cloudy Saturday with chance of thundershowers east. Cooler east, much cooler central. High in the 40s central, about 60 east. Partly cloudy and cooler at night. Low 25-35 central, 35-45 east.

More Weather, Page 3

Western Nebraska Gets Snow

Highways in and around Alliance and Chadron were becoming icy and snowpacked late Friday as an early spring storm hit the area bringing rain and snow.

Winds were strong in the area — up to 50 miles an hour —according to the State Patrol at Scottsbluff.

Lincoln received .16 inches of rain Friday night. The forecast calls for a high temperature Saturday of 55 to 60 with a 20% chance of rain. Lows Saturday night will dip into the mid 30s.

Hairlon Wigs—$17.95
Perma curled, comb into face framing bangs. Lucile Duerr House of Wigs, 12 & N—Ads.

Today's Chuckle

Don't worry if you start losing your memory — just forget about it.

Copr. T-M 1969, Gen. Fea. Corp.

New York Times News Summary

De Gaulle Asks For A 'Proof Of Confidence'

(C) New York Times News Service

Paris — In a final appeal to French voters, President Charles de Gaulle asked the nation for a "proof of confidence" to enable him to finish his term of office. He also restated his resolve to step down immediately if the nation votes against his proposals Sunday. (More on Page 2.)

Chinese Army's Influence Up

Hong Kong — The new central committee of the Chinese Communist Party is a curious mixture of personalities, philosophies and power groupings, but it does seem that the army has enhanced its already considerable influence. It is unclear, however, which way the committee will lead China.

Task Force Said Expensive

Washington — Gen. Earle G. Wheeler, chairman of the Joint Chiefs of Staff, told a special House investigating committee that the U.S. task force in the Sea of Japan was "inordinately expensive" and could not be maintained as a long-range project. (More on Page 2.)

Cairo Says Canal Not Line

Cairo — The United Arab Republic was reported to have told the United Nations that the Suez Canal could not be considered a cease-fire line. (More on Page 2.)

Commando Unit Makes Demand

Beirut — Al Fatah, the leading Arab commando organization, demanded complete freedom of action in Lebanon at the same time that Premier Rashid Karami was making his resignation official. Al Fatah's official broadcast from Cairo, went beyond anything it had yet demanded from any Arab country.

Wilson OKs Troop Request

Belfast — British Prime Minister Harold Wilson authorized the use of another 550 British troops in Northern Ireland following an urgent request from the Belfast regional government. The new troops will join the 4,000 already in Ulster.

Laird: U.S. Falling Behind

Washington — Defense Secretary Melvin R. Laird has concluded that the Soviet Union will have at least twice as many ICBMs as the United States by 1975. (More on Page 1.)

Mid-Term Convention Proposed

Washngton — A mid-term national Democratic convention was proposed by Sens. Edmund S. Muskie and Eugene J. McCarthy to discuss issues and adopt a party platform. (More on Page 1.)

Level Of Enrichment Said Down

Washington — The head of a federal nutrition study told the House Agriculture Committee that the food industry was contributing to malnutrition among the poor by cutting back on enrichment of flour, milk and salt. Dr. Arnold Schaefer said the level of enrichment had fallen in the last 20 years.

Band Invades Harvard Office

Cambridge — A band of 150 students led by the Students for a Democratic Society invaded the Harvard planning office and left after shouting at the university's director of planning for about an hour. A scale model of the school and its surroundings was partially destroyed.

Arson Incident Second

New York — Fire vandaism damaged the Sage Engineering Library at the Bronx campus of New York University in the second arson incident at the school in eight days.

De Gaulle Issues Plea For French Confidence

World News

Paris (AP) — Charles de Gaulle — his presidency perhaps threatened in Sunday's national referendum — appealed Friday night for time to accomplish his grand design for France.

Insisting the nation's "destiny" is in the balance, De Gaulle urged approval of his bill to decentralize the country's administration and strip the senate of its legislative powers.

He left no doubt, in a brief, defensive radio-television address, that he would quit the presidency immediately if the project is rejected.

'Task Impossible'

"If I am disavowed by a majority among you . . . my present task as chief of state would obviously become impossible and right away I would stop the exercise of my functions," he said.

His address was a last-minute attempt to redress a trend measured by public polls against the bill, and against his continuation in a post he has held for more than a decade.

For these voters, impatient for change, but desirous of a calm transfer of power, De Gaulle for the first time set a deadline on his continuation in power.

If the referendum is approved, he said, he would continue the task undertaken more than 10 years ago "to give our country the democratic institutions adapted to our people."

Promises End

"Finally, at the end of the regular term, without rending and without upheaval, turning the last page in the chapter of our history which I opened 30 years ago, I will transmit my official charge to the one that you will have elected to assume it after me."

This was the first time De Gaulle has said without equivocation he would step down when his present, second seven-year term expires in 1972.

THE DUKE NEARS 70

Edward Kennedy Ellington, better known as the Duke, will mark his 70th birthday Tuesday at a White House party in Washington. He says he doesn't plan to slow down his daily round of composing music, playing the piano or band leading. "Retirement is never considered. Nobody told me what I should retire to," he told newsmen. "To think of too drastic a change of pace could be dangerous."

Wheeler Says Task Force Is 'Inordinately Expensive'

© New York Times Service

Washington — The chairman of the Joint Chiefs of Staff said Friday the task force dispatched to the Sea of Japan to protect American reconnaissance flights was "inordinately expensive."

He indicated it could not be sustained as a long-range project.

Gen. Earle G. Wheeler told a special House investigating committee that the 29-ship force off Korea was "what the Navy calls a surge operation," one that can only be maintained "for a limited period of time."

The general said he could not give any cost figure for the operation. Earlier, Pentagon officials had insisted that it would not cost much more than the separate use of the same ships and aircraft in other Pacific locations.

Some Other Way

Under questioning for the first time on both the capture by North Korea of the USS Pueblo last year and North Korea's shooting down of the Navy EC121 electronic surveillance plane April 15 with 31 men aboard, Wheeler indicated that the military was trying to work out some other way to carry out President Nixon's mandate to protect such flights.

"Right now," he said, "we are evaluating a number of courses of action that will permit us to give protection to future reconnaissance flights, not only in the Sea of Japan but in other high risk areas."

Rep. Otis G. Pike, D-N.Y., the committee chairman, asked Wheeler if he believed the information obtained from the reconnaissance programs had been worth the losses of the Pueblo and the EC121.

"The program is absolutely essential," the general replied. "I believe it will be continued. Obviously, we will have to take further precautionary measures to make sure these illegal acts will not recur."

Pike 'Not Worth It'

Later, when questioned outside the hearing, Pike disagreed: "The value of what we have gotten out of these missions over the last several years has not been worth the cost."

Despite his concern over the cost of the task force off Korea, Wheeler maintained that the effort in Vietnam was "not suffering" as a result of the redirection of the military effort.

Wheeler testified that the White House Situation Room received word of the disappearance of the EC121 about an hour after it had been shot down, or about 12:50 a.m. April 15, but he said he did not know what time Nixon was informed.

"It could be this too is a matter that higher authority would wish to reveal," he observed.

EC121 Crash Kills 18 Men

Saigon (AP) — A U.S. Air Force spy plane, similar to one shot down by North Korea last week, crashed just after takeoff Friday afternoon at Korat Air Base in Thailand, killing all 18 crewmen aboard, military sources reported Saturday.

The EC121, the military version of the Super-Constellation, crashed three miles northeast of the base.

The Air Force's 553rd Reconnaissance Wing is based at Korat and includes a squadron of EC121s, about 20 planes, used in the Vietnam War.

'Voice Of Apollo' To Leave NASA

Washington (AP) — Paul Haney, once the "voice" of the U.S. manned spaceflight program, announced Friday he is resigning from the National Aeronautics and Space Administration.

Haney, formerly director of public affairs at the Manned Space Flight Center in Houston, Tex., was relieved of that post last week.

N-Ban In Effect

Mexico City (UPI) —The Latin American nuclear ban treaty, first such pact to cover populated areas, became effective Friday with the ratification of tiny Barbados.

School Lunch

Monday

Elementary Schools

Meat loaf
Mashed potatoes
Buttered carrots
Bread and butter
Pink applesauce
Milk

Jr. & Sr. High Schools

Barbecue hot dog on bun or porcupine meat balls
Oven browned potatoes
Sauerkraut or green beans
Juice
Relish plate or peach half with garnish
Bread and butter
Sliced cold meat, peanut butter or cheese sandwich
Strawberry shortcake or fruit
Milk

U.S. Attacks Red Guns In Cambodia

Saigon (AP) — American warplanes and artillery attacked North Vietnamese gun positions inside Cambodia Saturday after a fierce attack on a U.S. artillery base, military spokesmen said.

Spokesmen said the North Vietnamese hit the base of the 25th Infantry Division with nearly 500 rockets and mortar shells, followed up with a ground assault by about 400 infantrymen. Field reports said at least 157 enemy died in a screaming charge at the base.

American artillery returned the fire, officers said, with shells exploding about 1,000 yards inside Cambodia.

Yanks Dug In

The Americans, anticipating the attack, had burrowed deeply into their recently established fortress, called Frontier City. They suffered only four wounded.

When the ground attack came by 400 or more Viet Cong and North Vietnamese, the GIs scampered from their bunkers and turned their powerful 105mm howitzers directly into the lines of attackers. The assault succeeded in blowing up one section of barbed wire but the enemy never got inside.

Frontier City lies less than a mile from the Cambodian border within range of the enemy batteries that pumped 475 rocket and mortar rounds into the base.

Return Fire OK

American commanders on the frontier are authorized to fire back if fired on from enemy sanctuaries on the Cambodian side.

Meanwhile, South Vietnamese headquarters in Saigon reported a government militia force operating in the Mekong Delta had been badly cut up by the Viet Cong Friday — losing 26 killed including one American adviser, and 27 wounded.

The enemy force also captured 31 American M16 rifles recently given to the militia.

The action 45 miles southwest of Saigon was one of the worst defeats dealt the militia since the days of the Tet new year offensive more than a year ago.

Everroad Praises Hruska For Naming Liaison Officer

In a letter tinged with political overtones, Lt. Gov. John Everroad Friday congratulated Sen. Roman Hruska for appointing a liaison officer between his office and state and local government.

Everroad, who has said he may challenge Hruska for his Senate seat in 1970, suggested that the senator's action represented a change of position in his response to a proposal made by Everroad two years ago.

Both officeholders are Republicans.

'Very Pleased'

"I am very pleased that you have appointed William E. Griffis II as your new liaison officer between Washington and the State of Nebraska," Everroad wrote Hruska.

"If you recall, I stated (in a 1967 Founders Day speech at Hastings) that Nebraska's communities needed a more direct communication link with Washington."

Everroad enclosed a copy of his 1967 remarks.

"In reply to my proposal of establishing a research and education division, you said that there were too many people wanting to bring 'federal loot' back to our state.

'Mind Changed'

"I am more than pleased that you have changed your mind in a partial way and agree that it is necessary to expedite federal assistance to the State of Nebraska."

Hruska Tuesday appointed Griffis to his staff, assigning him to work from the senator's Omaha office to coordinate with state and local governments to expedite federal assistance to Nebraska communities.

Griffis, 30, executive director of the Omaha Economic Development Agency, will assume his new duties May 1.

German Publisher Dies

Munich Germany (UPI) — Werner Friedmann, publisher of the Abendzeitung newspaper and part owner of the Sued-Deutsch Zeitung, died after suffering a heart attack. He was 59.

Egypt Says Canal Not Truce Line

© New York Times Service

Cairo — The Egyptian government was reported Friday to have told the United Nations that the Suez Canal, which has separated Egyptian and Israeli troops for nearly two years, cannot be considered a cease-fire line.

The cease-fire line, Cairo was said to have insisted, should have been to the east in the Sinai Peninsula at positions still held by Egyptian troops on June 7, 1967, when the Security Council adopted a cease-fire resolution.

Instead, Egypt said, the Israelis disregarded the cease-fire and advanced until they reached eastern shore of the canal.

According to Al Ahram, the semi-official Cairo newspaper, the Egyptian government submitted its "clarifications" to Lt. Gen. Odd Bull, chief of the U.N. truce observers, for relay to U.N. headquarters.

Bull flew here Wednesday from Jerusalem to inform Cairo officially of Secretary General Thant's alarm over the artillery battles between Israeli and Egyptian forces and the Egyptian commando raids across the canal.

Thant said Tuesday "a virtual state of war" had erupted along the Suez Canal front, now described here as a "confrontation line" rather than a cease-fire line.

According to Al Ahram, Cairo also advised Bull that it had not accepted the cease-fire resolution for "an indefinite period."

The Egyptians were said to have replied in a similar vein to expressions of concern by United States, Britain and Italy over the recent escalation of fighting.

Mississippi River Dikes May Not Hold

By The Associated Press

The flood crest of the Mississippi rolled into the Quad Cities industrial complex of Illinois and Iowa Friday and the Weather Bureau warned that expected weekend wind and rain could breach dikes along the mighty river.

The U.S. Army Corps of Engineers has estimated that the dikes thus far have averted $1 billion damage along the Mississippi now carrying 144.7 billion gallons a day, double its normal volume.

President Nixon Friday declared Iowa a major disaster area, allocating $750,000 initially for assistance, including repair or replacement of public facilities damaged by the flooding.

The Mississippi held at 6 feet over flood stage at Dubuque, where 15 industries and a two-block strip 13 blocks long were under water; 5 feet above flood at Clinton where school children were filling sandbags for repairs on dikes, 4½ feet at LeClaire, Iowa, and just over 4 feet through the Quad Cities — Davenport and Bettendorf, Iowa; Rock Island, Moline and East Moline, Ill.

Water spilling onto unprotected lowlands forced about 20 families to evacuate their homes at Albany, Port Byron, Rapid City and Pontoosuc, Ill.

NOTICE

Lincoln City Lines Inc.

NEW BUS RATES

Effective April 28

Adult cash fare (persons 13 years of age and over)	$.25
Children under five years of age when accompanied by a revenue passenger	Free
Children 5 to 12 years of age	$.15
Properly identified Grade or High School students riding to and from school during regular school days on all regular routes (No zone charge applicable)	$.15
Transfers	Free

WHEN CROSSING ZONE POINTS

Adults shall pay an additional	$.10
Children 5 to 12 years of age not riding to or from school during regular school days pay an additional	$.05
Adults riding to the Lincoln Air Park West shall pay an additional	$.15

A TIP FROM Lady Globe
FREE STORAGE ON ALL WINTER GARMENTS
Globe QUALITY CLEANERS

Little's Greenhouses
NOW OPEN
BEDDING PLANTS – VEGETABLE PLANTS
Finest Quality Grown—Most Reasonably Priced
PETUNIAS–SNAPS–AGERATUM–MARIGOLDS–ETC.
TOMATO PLANTS–CABBAGE–PEPPERS–ETC.
GERANIUMS–POTTED ROSES–MUMS
Sat. & Sun. Special
PANSIES Finest Quality 2 Doz. Just $1.89
DRIVE OUT—SEE THE FINEST QUALITY PLANTS GROWN
TWO LOCATIONS
GREEN HOUSES or PIONEER MKT.
1st & Pioneer 3235 South 10th
OPEN 7 DAYS A WEEK

S-T-R-E-T-C-H Your FURNITURE DOLLARS at Wanek's of Crete
SATURDAY
More and more people are discovering that Saturday is a fine day to shop with the family for important home furnishings and that Wanek's is the place to find them.
OPEN TONIGHT TIL 9
SATURDAY 13 BIG HOURS
8 A.M. to 9 P.M.

Voc Tech Withdrawal Opposed In Lincoln Co.

. . . Final Outcome Hinges On Custer Co. Vote Count

North Platte — Lincoln County's massive support of the Mid-Plains Vocational Technical College in North Platte has overturned the area-wide vote in November which had apparently approved the proposed withdrawal of nine counties from the school's tax area.

Unofficial figures tallied Friday morning show Lincoln County voters opposed the withdrawal proposals for the other nine counties by an average vote of 8,853 to 1,111 or about 89% against each of the withdrawal questions.

Nebraska News

The area-wide average vote, including Lincoln County's new figures, Friday stands at an average of 11,800 against the various withdrawal proposals and about 10,600 in favor — or slightly over 52% opposed to the proposals.

The vote figure is different for each county since apparently some voters did not mark all nine questions on the ballot.

The final outcome of the proposals lies with Custer County which like Lincoln County had been delayed in counting the ballots because of court action contesting the original election.

5,400 Custer Votes

Custer County Clerk Irene James said Friday there were about 5,400 votes cast in that county. This compares with nearly 10,000 in Lincoln County.

Using average results from the area, estimates show Custer County opponents of the school would need over 60% of the votes in that county in order to overturn the totals as they now stand.

Mrs. James said the Custer County Vote Canvassing Board may be done with tallying on Tuesday.

Custer County is second only to Lincoln County in votes cast during the November election.

Before Friday's addition of the Lincoln County votes the total vote for the nine withdrawal proposals was about 9,500 to 3,000 in favor of withdrawal.

Led by McCook

Nine of the area's 10 counties, led by McCook based opponents of the school, petitioned for the withdrawal proposals to be placed on the November general election ballot. Only Lincoln County did not seek withdrawal.

Voters across the area cast separate votes on each of the county withdrawal questions. A majority approval from the entire district was needed to allow any county to withdraw under law enacted by the 1967 Legislature.

Fairbury High Bomb Threats Are Cleared Up With Arrest

Fairbury (AP) — Three successive bomb threats which emptied Fairbury High School while police and school authorities searched the building were cleared up Friday with the apprehension of a Fairbury area youth.

Police said the case was turned over to the Jefferson County attorney for further investigation. The youth was not identified.

A telephoned threat was received Wednesday, saying an explosive had been planted in the school. The building was emptied and a search was made without result. The caller telephoned a second time to ask if the explosive had been found.

Small Explosion

Similar calls were received Thursday during the noon hour when most students were out of the building and subsequently a small explosive similar to a firecracker or cherry bomb was set off in the auditorium.

Similar calls were received again Friday, but this time authorities were able to trace the call. This, added to other evidence, resulted in detention of the youth believed to be the culprit.

Damage Suit Filed Against Dog Owners

A $52,000 damage suit was filed in Lancaster District Court against Dick C. Gammel Jr. and M. Bobette Gammel in connection with a 1965 incident in which an eight-year-old child was bitten by the Gammels' dog.

Malissa Ann Fisher, through her father William H. Fisher, alleges that on April 30, 1965, she was invited by Mrs. Gammel to play with other children upon the Gammel premises and within a fenced area where the dog was allowed to remain.

The plaintiffs contend that the defendants knew the dog was "ferocious, and had a vicious and malicious disposition and was accustomed to attacking and biting children."

As a result of the alleged negligence of the defendants, the plaintiffs further allege that the child was bitten on the lips and about the mouth resulting in tearing and lacerations of the upper and lower lips.

According to the petition, the child suffered permanent injury, scars and damages necessitating surgery as a result of the dog bite.

Newly Elected Gordon School Chief Is Dead

Gordon (AP) — School officials at Gordon have been notified of the death of William Conner, superintendent of the unified school district at Mankato, Kan., and newly hired superintendent of Gordon city schools.

Supt. Brown Sevier said Conner, 40, suffered a heart attack the evening of April 19 and died the following day. Conner had been hired in February to succeed Sevier, who will become superintendent at Benkelman, Neb.

Railway Officials Approve Closing Of Lisco Station

The Nebraska Railway Commission reported Friday it has granted the Union Pacific Railroad authority to discontinue agency service and close its station at Lisco, which is located west of Oshkosh in western Nebraska.

The commission also scheduled for June 3 a hearing in Eustis on the Burlington Railroad's application to establish a mobile agency for stations at Loomis, Elwood, Smithfield, Eustis and Farnam to be headquartered at Bertrand.

Soviets Invite HHH

Washington (UPI) — Former Vice President Hubert H. Humphrey will visit Moscow this summer at the invitation of the Soviet government, it was learned.

Mature, Responsible Representation
HALE for COUNCIL
Paid for by Hale for Council Committee, Elmer Magee, chairman, Harry Seward, treasurer

Commission Hears Report On Park Land

The second portion of land to be acquired for development of Wilderness Park has been appraised at $466,709, according to a survey conducted by F. Pace Woods and submitted Friday to Lancaster County commissioners.

The 694.38 acres involved represents 14 parcels which make up the "second taking" of land for the proposed park to be located south of Van Dorn parallel to Salt Creek and Highway 77.

According to Commissioner William Grossman, the second required appraisal will be presented the board Monday, after which both appraisals will be sent to the U.S. Department of Housing and Urban Development (HUD) for approval on each individual parcel.

Officials anticipate approval will take about a month after which time negotiations may begin with property owners for acquisition of the property.

The county has nearly completed acquisition of the first 536 acres at approximately $320,000 total cost.

Tiemann Grants Additional Funds To Cedar County

Gov. Norbert T. Tiemann approved Friday a supplemental grant of $40,635 to Cedar County from the $1 million emergency snow removal fund created by the 1969 Legislature.

Grants were also approved to the towns of Cornlea, $163, and Gross, $60.

Tiemann said grants totalling $419,798 have been approved to date.

Strike Cost Told

Washington (AP) — The Labor Department said that 504,000 workers were involved in strikes the first quarter of 1969 and cost the nation nearly 0.2% of estimated total production time.

Terry, Naylor Feud Over Parking Plan

By the Associated Press

Sen. Terry Carpenter said Friday that if President Kirk Naylor of the University of Nebraska at Omaha gets money out of the Legislature to proceed with Dr. Naylor's parking space plan on the campus it will be "over my dead body."

It was the Scottsbluff lawmaker's reaction to an apparent rebuff from Dr. Naylor to Carpenter's offer to help acquire land which would make it unnecessary to convert a present landscaped campus area into parking space.

Carpenter's views were set out in a letter to the NU Board of Regents, asking it to require Dr. Naylor to cooperate with Carpenter in his suggestions.

Carpenter said Dr. Naylor has taken an "inept and arbitrary and unacceptable position."

The senator had proposed that UNO delay any proposed parking space construction for 60 to 90 days to await determination whether the Legislature would be agreeable to supplying enough money to permit UNO to acquire enough land in the area of the campus to take care of expansion for the next 25 years.

Carpenter said he asked Dr. Naylor to provide a description of such land and an estimate of what the land might cost.

Carpenter's letter to the regents quoted Naylor as saying "I don't think Senator Carpenter's request has any bearing on what we do."

May 11 Mother's Day

Washington (AP) — President Nixon issued a proclamation setting Sunday, May 11, as Mother's Day.

THE... WEATHER

Lincoln Temperatures

1:00 a.m. (Fri)	54	2:00 p.m.	69
2:00 a.m.	53	3:00 p.m.	68
3:00 a.m.	54	4:00 p.m.	66
4:00 a.m.	54	5:00 p.m.	70
5:00 a.m.	54	6:00 p.m.	68
6:00 a.m.	55	7:00 p.m.	58
7:00 a.m.	56	8:00 p.m.	57
8:00 a.m.	59	9:00 p.m.	58
9:00 a.m.	64	10:00 p.m.	56
10:00 a.m.	67	11:00 p.m.	55
11:00 a.m.	70	12:00 a.m. (Sat)	55
12:00 p.m.	72	1:00 a.m.	53
1:00 p.m.	70	2:00 a.m.	52

High temperature one year ago 51; low 37.
Sun rises 5:34 a.m. sets 7:16 p.m.
Total April precipitation to date 4.38 in.
Total 1969 precipitation to date 7.71 in.

Summary of Conditions

A low will be into north central Minnesota with a front out of the low through central Iowa and into central Oklahoma by noon Saturday. At the same time a high center will build into Utah.

There will be much cloudiness over Nebraska and Iowa Saturday with a good chance of showers and thunderstorms Saturday forenoon. To the rear of the cold front through west and central Nebraska cold and strong west to northwesterly winds will be accompanied by occasional cool rains and stockmen's warnings Saturday. Saturday night little precipitation is expected except for a chance of occasional light trains in western Iowa and eastern Nebraska. Temperatures will be cooler through western Iowa and eastern Nebraska Saturday and colder in the western half of Nebraska Saturday night. Sunday will be partly to locally cloudy and temperatures will be somewhat higher over much of Nebraska.

Nebraska Temperatures

	H	L		H	L
Lincoln	73	53	Sidney	46	38
Beatrice	70	54	Imperial	59	45
Scottsbluff	49	38	North Platte	62	54
Chadron	50	33	Grand Island	75	52
Norfolk	73	51	Omaha	74	51

Nebraska Temperatures

	H	L		H	L
Amarillo	83	60	Los Angeles	81	53
Birmingham	76	37	Miami Beach	80	67
Bismarck	63	49	Minn-St. Paul	73	42
Boston	66	43	New Orleans	76	47
Chicago	71	46	New York	71	42
Cleveland	66	36	Phoenix	81	72
Denver	59	44	Reno	61	28
Des Moines	75	44	Salt Lake C.	51	37
El Paso	83	56	San Francisco	58	48
Jacksonville	75	48	Seattle	55	36
Juneau	52	38	Tampa	80	65
Kansas City	74	54	Washington	74	38
			Winnipeg	66	43

Gregg Appointed Joslyn Director

Omaha (AP) — Trustees of the Joslyn Art Museum have appointed Richard Gregg as director, effective July 1, to succeed Eugene Kingman who is leaving June 1 after 22 years in the position.

Gregg has been director of the Paine Art Center and Arboretum at Oshkosh, Wis., since 1962. A 42-year-old native of Michigan, Gregg attended Western Michigan University and holds degrees from Cranbrook Academy of Art at Bloomfield Hills, Mich.

NU Establishes Scholarship Plan Honoring Snyder

University of Nebraska women's organizations have established an annual scholarship in honor of NU Dean Helen Snyder, the university announced Friday.

Miss Snyder, associate dean of student affairs and administrative assistant to the vice chancellor, has been at the university since 1949. She is currently national president of mortar boards, a national honorary society.

First recipient of the scholarship will be named at NU's Ivy Day ceremonies on May 1.

Ed Schultz Dies At 70; Ex-State Fair Manager

Elgin (AP) — Former Nebraska State Fair Board Secretary Edwin Schultz, 70, of Elgin died in a Tilden hospital early Friday morning.

Mr. Schultz had been hospitalized for about a month.

Funeral services have been scheduled for 2 p.m. Monday in the First Presbyterian Church at Elgin. Burial will be in West Cedar Valley Cemetery at Elgin where Masonic services will be held.

Mr. Schultz served as a state senator from the 22nd District in the old Bicameral Legislature in 1935 and served in the Unicameral in the 1937-1939 and 1945 terms.

Mr. Schultz was a member of the State Board of Agriculture for 24 years and for 20 years managed the Nebraska State Fair. He retired in 1965.

Mr. Schultz was a Mason and a member of the Presbyterian Church. He and Mrs. Schultz moved back to Elgin after their retirement from the Fair Board.

Surviving are his wife, Merle, and a brother, Arthur E. and a sister, Mrs. Guy Johnson, both of Elgin.

Going to move soon? Be sure to notify the Circulation Department giving both your old and new address.

EDWIN SCHULTZ

Baby Elephant Given To Zoo

A baby Indian elephant has been donated to the Lincoln Children's Zoo by KOLN-TV-KGIN-TV.

The elephant, a six-month-old female, was captured in Thailand by the International Animal Exchange, which headquarters in Detroit.

After undergoing a quarantine period in Michigan, the elephant will arrive in Lincoln about the middle of May. The Children's Zoo is slated to open for the season at 9:45 a.m. May 30.

Soap Box Derby Clinic Scheduled

A Soap Box Derby construction clinic will be held at 1 p.m. Saturday at the Legionnaire Club at 5730 O, local officials said Friday.

Interested boys, ages 11 to 15, are invited to attend along with their parents. The annual derby event will be held in August

Sgt. Andersen Killed In War

Washington (AP) — The Defense Department Friday reported the death in action in Vietnam of another Nebraska serviceman.

The latest reported Nebraska victim was identified as Army Sgt. Buel E. Andersen, son of Mr. and Mrs. Andrew D. Andersen of Superior.

New Sirhan Trial Motion Postponed

Los Angeles (AP) — Sirhan Bishara Sirhan took no apparent interest Friday as defense attorneys obtained a one-week postponement — to May 21 — for motions for a new trial and his formal sentencing as Sen. Robert F. Kennedy's assassin.

Doctor Bound Over; Minor Said Fondled

Hastings (AP) — Dr. Philip Stack, 40, former chief clinical psychologist and director of the day care center at Hastings State Hospital, was bound over to Adams County District Court Friday on a charge of fondling a minor.

Adams County Atty. William Connolly said the charge was filed as the result of an incident involving a 14-year-old girl who was an outpatient at the day care center. Connolly said the alleged incident occurred April 14.

In Adams County Court Friday afternoon Stack waived preliminary hearing. Bond was set at $1,000.

Dr. John Toghele, acting superintendent of Hastings State Hospital, said Stack had resigned following a leave of absence without pay.

Stack was named to the Hastings State Hospital staff in April, 1965.

Visit Scheduled

Washington (AP) — Prime Minister Petrus deJong and Foreign Minister Joseph Luns of the Netherlands will visit Washington May 27-28, at the invitation of President Nixon, the White House announced.

Hesteds
IF IT'S QUALITY YOU'RE LOOKING FOR

EOM SALE

SALE! GARTER PANTY
100% Nylon Girls' Garter Panty. Perfect for Summer Wear. Sizes S-M-L.
Regular $1.29
2 For $1

CURTAINS TIERS AND CAFES
Large Assortment of Patterns and Colors for Spring. 30" and 36" Lengths.
Values to $3.99
$1

SALE! BOYS' SOCKS
Boys' Socks for Dress or Casual Wear. Sizes 7-8½ and 9-11.
Values to 69c Pr.
3 For $1

SAVE ON INFANT DRESSES
Ever so cute infant girl dresess from birth to 3 months.
Regular $1.99
$1

MEN'S DRESS SOCKS
100% cotton and nylon socks in dark colors. Sizes 10½ to 13. Stock up now!
Values to 79c Pr.
3 For $1

LONG SLEEVE SWEATSHIRTS
Ladies' sweatshirts in a 95% cotton, 8% acrylic blend.
Regular $2.59
$1

BIG SAVINGS LADIES' GOWNS
100% nylon sleeveless, lace trim gowns, assorted colors, sizes XL-XXL.
Regular $3.49
$1

LARGE BATH TOWELS
Solids and jacquard patterns. Many beautiful patterns.
Values to $1.25
2 For $1

SALE! HANGERS PACKAGE OF 3
Skirt-Trouser and Suit Hangers.
Regular $1.29
2 For $1

TODDLERS' BOXER JEANS
50% polyester-50% cotton jeans with all around elastic band, sizes 2-4. Permanent Press.
Regular $1.99
$1

FIRST QUALITY BRA SLIP
Wear one garment instead of two. Sizes 32-36B; 34-36C.
Regular $3.99
$2

LADIES' SLACKS
Never needs ironing slacks in solids and prints, perfect for summer wear. Sizes 8-18.
Regular $3.99
$2

SALE! BOYS' JEANS
Color fast boys' jeans. Never needs ironing, broken sizes.
Regularly $3.49
$2

SAVINGS ON GIRLS' SLACKS
Stretch denim, permanent press slacks in sizes 7-14, assorted colors.
Regular $2.99
$2

MENS' SHIRTS
Short Sleeve Knit Turtlenecks
A variety of colors in 100% nylon fabric, sizes S-M-L.
Regular $4.99
$2

SAVINGS ON BLANKETS
Thermal blanket 100% polyester with nylon binding, assorted colors.
Regular $5.99
$3

BIG SAVINGS ON DRESSES
One rack ladies' dresses, shop early, broken sizes.
Values to $14
$3

SALE! LADIES' UNIFORMS
Assorted styles and fabrics in white and colors. Sizes 8 to 22½.
Values to $6.99
$3

LADIES' JACKETS
100% nylon windbreakers in a variety of colors. Sizes S-M-L.
Regular $4.99
$3

LADIES' SHIFTS
Sleeveless shifts in a variety of attractive prints, sizes S-M-L.
Regular $3.99 to $5.99
$3

SATURDAY—ONE DAY ONLY
NO MAIL OR PHONE ORDERS OR LAYAWAYS, PLEASE!
OPEN
Daily 10 'til 5:30
Saturday 9:30 to 5:30

EVENTS

IN PERSPECTIVE

By WILLIAM O. DOBLER

At a meeting in Belmont the other night, candidates for election to the City Council were asked a lot of questions about zoning and generally responded with the thought that zoning ought to be flexible. Well, nobody can argue with that—but just what is "flexible?"

City Planning Engineer Douglas Brogden would be the first to agree that there can be no hard and fast rules on zoning. There are criteria that apply in every zoning consideration but the circumstances of each zoning matter are different and each case must be decided on its own merits.

In fact, one candidate for the council is running on a zoning stand taken word for word right out of the text of the present zoning and planning concept we have on the books. Thus, the consultants we have used in developing the zoning we have readily admit that zoning is subject to constant change.

★

But flexibility can be abused. It can be the guise under which all principles of zoning are tossed out the window and everyone is permitted to do whatever he likes with his property — a sort of land development free-for-all.

Lincoln, without a doubt, is up tight over zoning. If the city has a hang-up, that is it. And it has been going on for a considerable length of time.

If you can remember back about four years ago, it wasn't much different. It wasn't much different two years ago. It was two years ago that Sam Schwartzkopf was elected mayor. It was four years ago that Lloyd Hinkley, Carroll Thompson and John Comstock were elected to their present terms on the City Council.

None of these people was elected as tough zoning advocates. At least some of them were elected with the thought that things would change if they got into office. But things haven't changed much.

★

In May, we will get three new council members and a lot of people will look for things to change. Especially in the area of zoning, a new attitude will be expected. We could get some change, all the way from small to significant.

We got some change two years ago when Bill Davidson was elected. We doubt that there has been a proposed zoning change heard by Davidson in two years that he has not approved of. With Davidson, zoning isn't flexible, it is out the window — a nice concept to have on the books but nothing to pay any attention to.

But what happens most of the time is that people get elected to office and then they begin to become knowledgeable in the affairs of the city. The way they saw things as a candidate for office is not the way they see things six months later as a public official.

They find that the zoning practices of the city are not so arbitrary as they had been led to believe, that there are good and valid reasons for the zoning decisions that are made, that a lot of people seek a zoning change purely for their own selfish interests and without regard for the welfare of the city as a whole.

★

They find, too, that what some think is a zoning problem in city government is not that at all. It might be a problem with utilities or the building code, matters the Planning Department has nothing at all to do with.

All of this is not to suggest that our present zoning is perfect. The proposal for an outside consultant's look at our zoning program, in fact, is growing in merit as public interest in the matter heightens.

But more than anything else, people need a better understanding of zoning than they have. Without full public understanding, no zoning program will ever have widespread support.

Unfortunately, this is easier said than done. To understand zoning is to be well informed and too many people, we fear, will not take the time to get that job done.

'We Can Always Take The Next Ark'

Increased Truckloads Questioned

A bill providing for higher truckload maximums on Nebraska highways other than the Interstate was heard without opposition by the Legislature's Public Works Committee earlier this week. The measure was endorsed by the Department of Roads, so its consequences probably couldn't be too damaging, but it poses a couple of questions and deserves further scrutiny before final action is taken.

The bill, LB911, would wipe out the five per cent tolerance allowance and increase the single axle load from 18,900 pounds with tolerance to 20,000 pounds. The tandem axle load would increase from 33,600 to 34,000 pounds and weights on large double bottom, six-axle trucks would climb from a maximum of 73,280 pounds (with tolerance) to 90,000 pounds.

Those who support the bill call the new weights "reasonable and moderate," and argue that the increased weights will help the state's economy, assisting agriculture, procedures, shippers and consumers.

Former Gov. Robert Crosby, speaking for the Better Nebraska Association, admitted that the increased maximums "will, to some degree, wear out highways faster," but he suggested that the state has a responsibility "to provide adequate highways for modern transportation needs." It is here that the trucking industry points out that highways are paid for by highway user taxes and the biggest share of those taxes are paid by the industry.

First, we question whether all highway users should be called upon to subsidize the trucking industry. Then we wonder whether the Legislature will act to build up the highways first, so that increased weights can be tolerated, or whether they will increase the weights first, so that the trucks can wear down the highways.

Costly Pay Limitation

Voters in the coming May 6 primary election will face a decision on five prositions. To date, discussion of the issues has been practically non-existent. One reason for this is that there is no known opposition to the proposed changes.

Opposition will exist, of course, on election day as it is a foregone conclusion that all four proposals will receive plenty of "no" votes. One of the important issues is an amendment to the city charter to eliminate the requirement that the mayor be the highest paid city employe.

Putting it another way, no employe of the city can be paid more than the mayor, whose salary is currently $17,325 per year. That means that no one else in the employment of the city can make more than $17,325.

But some city positions cannot be properly filled at that level. This is true in the city's Legal Department and its utility operations. It could well be true in the field of engineering and perhaps others.

The fact is that there are highly technical or professional areas of need where the salary demands cannot be avoided. There is no good reason that such salaries be limited by the amount paid the mayor. An alternative would be to raise the mayor's salary but this would give us no better or worse government than we have today or will have in the future.

It is not at all uncommon for highly technical positions to pay more than related positions of greater authority. This change would allow the city to pay what the competition demands and that's the way it ought to be for the sake of greatest service and efficiency.

Your Six Cents Worth

Brevity in letters is requested but length in itself will have no bearing on publication. Writers are advised that needless details and repetitious matter will be edited out of letters. Too frequent contributions from one person on the same subject may be rejected. All letters must be accompanied by writer's true name but may be submitted for publication under a pen name or initials. However, letters will be printed under a pen name or initials at the editor's discretion.

Research Data

Lincoln, Neb.

As the League of Women Voters approaches its 50th birthday, we are trying to find the names of those Nebraska women who may have belonged to the league in the past. Any information Star readers might have on former League of Women Voters members, be they mother, sister, wife or daughter, living or deceased, would be greatly appreciated by our 50th anniversary history committee.

MRS. HOMER P. SMITH
History Chairman
1614 N Street
Phone: 475-1411

☆ ☆ ☆

The Boy Scouts

Lincoln, Neb.

Having been interested in Boy Scouts for many years, it is always an inspiration to me when I hear of the accomplishments of the young men who have had the advantage of the character-building program of the Boy Scouts.

Just recently an Eagle Scout won the top award in the Westinghouse 28th Annual Science Talent Search. Four of the top six winners were also Scouts. Almost 70 per cent of the boys in our service schools are Eagle Scouts, and 85 per cent of the men in the FBI were Eagle Scouts.

Years of experience have taught us that when we want young men with character, young men we can depend on, we first look into their background to see if they have had the advantage of a character-building organization. The hearts of thousands of volunteer scouters who make the program possible are given a big lift each time these many accomplishments come to light.

Every citizen should take note and say a little prayer of thanksgiving for the many volunteers who man those organizations whose principal goals are the building of character and giving our young people real standards to live by.

DEAN H. PETERSEN
Election Commissioner

☆ ☆ ☆

Candidates Meet

Lincoln, Neb.

On April 28, at 7:30 p.m., the League of Women Voters will hold an open meeting at the Lincoln Telephone and Telegraph building at 14th and M Streets. At this meeting, all the candidates for the upcoming election in May will be heard.

I would like to urge every interested citizen of Lincoln to attend this meeting.

ESTHER H. NEEDHAM
President,
Lancaster County
Democratic Women's Club

☆ ☆ ☆

Time Change

Lincoln, Neb.

A week or so ago I was getting up at my regular 5:30 and could see enough outside to know that the paper boy, milkman and garbage man and others could go on their routes without roaming in the dark. But now we'll have that crazy Daylight Saving Time again, and they'll be right back in the dark again as they were all winter.

It has always been a job, and other parents will agree with me, to make the children come in before complete darkness, which is about 8:30 but will be 9:30 with the time change. A friend who works on a milk route said they have to go to bed early because their day begins early, but with children outside playing and cars racing by, it is impossible for them to sleep. If they want an extra hour on the Gulf, why don't they go to work an hour early, depending on their beginning hour, and not foul up everyone else's day?

I love the summer and being out in it, but man can't change the rising and setting of the sun. There is One most powerful who has control over this and all nature. Man has tried but failed.

Worse yet, they don't have Daylight Saving Time just in the summer months but even after school begins, which I feel should be the time it should change back. A farmer told me that it is no advantage to him because by the time the sun is up long enough to dry the fields, it is an hour later in the morning. This stands to reason, doesn't it?

NATURE LOVER

DEAN C. DIXON

They Had A Dream

Dean Dixon's musical education began at an early age. His mother carried him in her arms to the gallery of Carnegie Hall to expose him to good music while he was still a baby.

At the age of three, he began violin lessons. His mother sheltered him from the corrupting influence of pop music and jazz and saw to it that he practiced three hours daily.

Instead of becoming a violinist, however, Dixon became a conductor and won fame all over the world, except in his native land.

Although Dixon was the first Negro ever to conduct a major American orchestra, few Americans know of him. He left the United States for Europe in 1949, feeling his opportunities were limited because of his race. He never came back.

☆ ☆ ☆

In Europe, Dixon has conducted leading orchestras in Austria, Belgium, Czechoslovakia, Denmark, Hungary, Spain, England, Finland, France, Holland, Italy, Monaco, Norway, Poland, Switzerland and Yugoslavia.

He also has conducted in Israel, Mexico and Argentina.

Dixon became musical director of the symphony orchestra in Frankfurt, Germany, in 1960, and regular conductor of the Sydney Symphony in Australia.

Though an expatriate, Dixon is regarded in Europe as an assiduous ambassador of American music. He has introduced more than 50 contemporary American works to continental audiences.

At the 1968 Olympic Games in Mexico City, Dixon conducted the Mexican National Symphony Orchestra in concert and was described on the program as the "distinguished American conductor," though his reputation was made in Europe.

His reception there was characteristic. Receiving a tremendous ovation, Dixon turned to share it with the orchestra, but not one musician stood up. Instead, they applauded him as loudly as the audience, and remained seated.

☆ ☆ ☆

Dixon was born of British West Indian parents in New York City on Jan. 10, 1915. He attended New York City schools and then entered the Juilliard School of Music as a violin student in 1932.

He studied conducting under Albert Stoessel for three years at the Julliard Graduate School and received an M.A. degree from Teachers College of Columbia University in 1939.

Dixon made his debut as a conductor in 1938 directing the Music Lovers Chamber Orchestra at Town Hall in New York City. He was guest conductor for concerts by the New York, NBC and Boston symphony orchestras. In 1948, Dixon was awarded the Alice M. Ditson award for distinguished service to American music.

Offered no steady musical post, Dixon left for Europe the next year. He now lives in Frankfurt with his wife and daughter.

Copyright 1969, Los Angeles Times

PHYLLIS BATTELLE

Women Gain Status While The Men Lose

NEW YORK — For the last quarter-century sociologists, psychiatrists and women have been worried about the status of women.

But today the worry worm is turning.

Today, it is the American male whose status in society is uncomfortably questionable.

He is losing much of his self-esteem in an automated era which he, himself, initiated.

His union has made it possible for him to work less — and feel guilty more.

His psyche is sagging badly in the face of female gains toward independence and fulfillment (the American female is the natural scapegoat), and more and more he is turning for consolation to the room American women fled: the kitchen. Surveys show that a good percentage of men now feel their true genius lies, not in the office or factory, but in the ability to turn out a hot chili or a swell mushroom omelet.

☆ ☆ ☆

"Contemporary society," believes Dr. Richard E. Farson, director of Western Behavioral Sciences Institute, is creating "far greater problems for the male than for the female.

On the other hand, the female sex has by and large given up suffering qualms about moving out of the home into the career world. Prejudice has broken down almost completely, and girls can now do pretty much what they like — work at home, or at an office, or both. Their "self-worth" is decidedly on the upswing.

☆ ☆ ☆

Another expert, Dr. Eli Ginzberg, professor of economics at Columbia University, holds the opinion that "many men today are not really job and career-oriented. Many get greater satisfactions from their families and off-job activities. Since there is no one best solution that society recognizes and approves, women have many more options than men. A man who does not have a successful career is a failure; not so in the case of woman.

"The long-range trend is clear," says the professor. "Men will work less. Women will work more. Women will gain more satisfaction from working out of their homes. Men will have more opportunities to enjoy their families."

More men at home. More women in offices. It seems inevitable.

It would be funny, if it were not so sad. American women don't want American men in the kitchen, when it comes down to it — I mean, unless their spaghetti is really great.

Dist. by King Features Synd.

DREW PEARSON

Nixon Has Revised Attitude Toward Warren; Warren Successor Could Mean Court Change

WASHINGTON — Richard Nixon has made several important right-about-faces since he became president, but none more important than his attitude toward Chief Justice Earl Warren.

He urged the Senate to ratify the non-proliferation pact with Soviet Russia after advocating delay during the campaign because of Russian bulldozing of Czechoslovakia. He played it cool regarding North Korea after chiding LBJ for letting a "fourth-rate military power" seize the USS Pueblo.

And after blistering the Supreme Court all during his campaign, he proposed a special toast to the Chief Justice at the Gridiron Club and this week gave a special dinner in Warren's honor. The responsibilities of the presidency change men, and Richard Nixon has changed even during his few months in the White House.

The big question is whether he will change the Supreme Court. He will have the opportunity soon to appoint the successor to Warren as chief justice. That one vacancy can radically change the decisions of the court and the policies of the country.

There will be other vacancies. But the first, filling Warren's shoes will be the most crucial. Will Nixon bow to the John Birch Society billboards dotting southern highways reading "Impeach Earl Warren" and appoint a reactionary? Will he pick a right-wing lawyer like Roger Robb, Otepka's attorney, whom Nixon has placed on the U.S. Court of Appeals? Or will he pick a moderate such as his cool-headed secretary of state, William P. Rogers?

☆ ☆ ☆

Take the Warren court's one-man-one-vote decision that the cities must have the same representation in state legislatures as rural areas. This was a decision which went to the root cause of decay in our big cities.

In the five years since the Supreme Court's decree, this inequality has begun to be rectified. It will take many more than five years, however, to wipe out the neglect and inequality of the past.

Some of the most criticized of the Warren court's decisions have pertained to criminal cases. If you study these, they do not protect criminals, they gave equality of justice to the poor as well as the rich.

The Mallory decision remedied the custom of rounding up dozens of suspects, usually young Negroes, and keeping them in jail all night in order to face police line-ups in the morning. A wealthy youth, when arrested, can call his parents and get an immediate lawyer or bond. The poor arrestee has to spend the night in jail. And though usually released after the line-up next morning, he had to go back and explain to his employer why he was not at work — even though no charge had been placed against him. Sometimes it cost him his job.

Following the Mallory decision, arrested suspects must have a charge brought against them within a reasonable time. Otherwise, they cannot be kept in jail all night.

In the Miranda case, also severely criticized, the Supreme Court gave to a Mexican youth in Arizona the same right to consult a lawyer already enjoyed by wealthy suspects. Any educated arrestee knows that he has the right of counsel. The uneducated arrestee does not. What the Miranda case did was to give the ignorant Mexican the right to be informed that he had a right to a lawyer, thereby setting a standard of equality for all men, rich or poor. This had been guaranteed by the Constitution, but hitherto never granted.

One of the most criticized opinions ever delivered by the Warren Court was the prayer decision. It was also one of the most misunderstood.

The court did not ban the Bible from public schools, but rather government-written prayer. The state, the court decreed, should not be in the business of decreeing what students should pray. Under the constitutional provision for the separation of church and state, this is for clergymen to decide in the churches, not the government in public schools.

Many people will argue whether Gen. Eisenhower's appointment of Earl Warren as chief justice was good or bad. But few will disagree that it was Ike's single most important domestic act.

It equalized the balance between rich and poor, between white and black, between ignorant and educated more than any other Supreme Court in American history. President Nixon may want to reverse that balance. As president, he has the power to do so. But, in the long-run, history will probably change the balance back again. And history will also judge Nixon accordingly.

Copyright, 1969, Bell-McClure Synd.

THE LINCOLN STAR

Published each week day by the Journal-Star Printing Co., 926 P Street, Lincoln, Nebraska, Second-class postage paid at Lincoln, Nebraska, 68501.

CHARLES W. WHITE, PUBLISHER
WILLIAM O. DOBLER, EDITOR
W. EARL DYER, JR., EXECUTIVE EDITOR

WALTER W. WHITE
PUBLISHER 1944 TO 1968

MEMBER OF THE ASSOCIATED PRESS

The Associated Press is exclusively entitled to use for republication of all local news in this newspaper and to all news dispatches not otherwise credited to it. All rights of republication of special dispatches are also reserved.

CARRIER DELIVERY
In Lincoln or to Vacation Address
Daily, 45c week, Sunday, 25c week, both 70c week

PRICE BY MAIL

By Mail (Neb. & No. Kans. Outside Lancaster Co.)	Daily	Sunday	Both	To Lancaster County Outside Carrier Boy Area	Daily	Sunday	Both
1 Yr.	$13.00	$13.00	$26.00	1 Yr.	$15.00	$13.00	$28.00
9 Mo.	10.00	9.75	19.75	9 Mo.	11.50	9.75	21.25
6 Mo.	6.75	6.50	13.25	6 Mo.	7.75	6.50	14.25
3 Mo.	3.50	3.25	6.75	3 Mo.	4.00	3.25	7.25
7½ Wks.	2.00	4 Wks.	2.00	6½ Wks.	2.00	3⅓ Wks.	2.00

To other states weekly: daily 45c, Sunday 25c, both 70c

PHONE — ALL DEPARTMENTS — 432-1234

OFF THE RECORD

By Ed. Reed

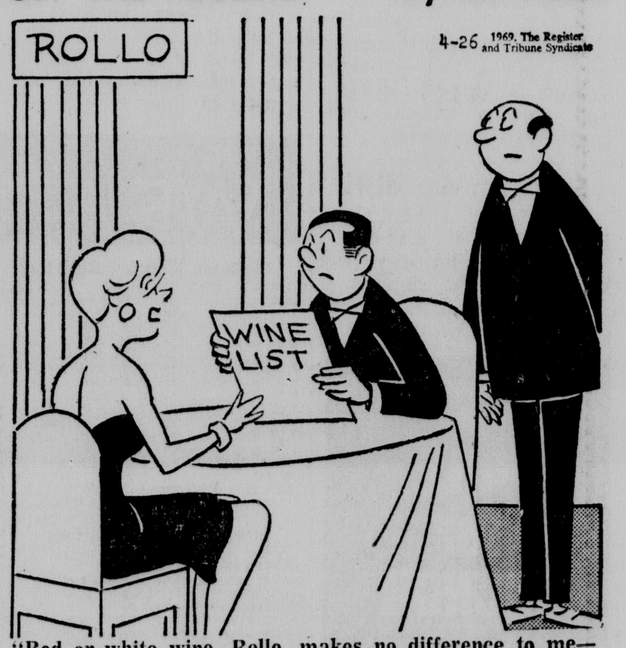

4-26 1969, The Register and Tribune Syndicate

"Red or white wine, Rollo, makes no difference to me—I'm color blind."

LIFE BEGINS AT FORTY:

Retired Persons Association Offers Variety Of Services

By ROBERT PETERSON

Readers occasionally ask why someone doesn't start a great national organization for older people. My reply is that someone has. It's the non-profit American Association of Retired Persons, with over one million members and dues of just two dollars yearly.

It had its genesis two decades ago when the late Dr. Ethel P. Andrus, a retired high school principal in Los Angeles, created an association for retired teachers. It proved so popular that non-teachers asked to join. To satisfy everyone, Dr. Andrus created in 1958 the American Association of Retired Persons, open to all comers past 55. Its offices are at 1225 Connecticut Ave., N.W., Washington, D.C.

"We try to be as helpful as possible to older people," says Cyril F. Brickfield, executive director of this organization and formerly deputy administrator of the Veterans Administration.

"First, members get a bi-monthly magazine which carries no advertising and offers sound, inspiring articles geared to interests of older people. Members also get a bi-monthly news bulletin.

"Then we offer a health insurance plan which supplements the benefits older people may receive from Medicare.

"We also offer a mail-order drug service which permits members to obtain prescriptions, vitamins, and other health aids at substantial savings.

"Other services include a travel program which arranges group tours for older people; and drop-in lounges in St. Petersburg, Fla., Long Beach, Calif., and Washington, D.C., where members can visit and attend programs."

What does he consider the leading problem of older people? "I'd say it's a combination of loneliness and lack of purpose," he continued. "Of course many elders have limited incomes and health problems which detract from their satisfaction. But the great, overriding problem of a majority of elders seems to be inadequate human contact and insufficient activities which are stimulating and meaningful.

"For these reasons, we encourage members to create chapters in their local communities, with regularly scheduled meetings providing opportunities for education and fellowship. To date, we have 525 separate chapters throughout the country."

Does he foresee a day when people will actually want to grow old? "Oh yes," he concluded, "and that day has already arrived for many. With improved health and prosperity, many modern elders are enjoying what they genuinely find to be the best years of their lives."

If you would like a booklet, "Basic Health Rules for Older People," write to Robert Peterson, c/o Dispatch Letter Service, 25 W. 45th St., New York, N.Y. 10036, enclosing a stamped, self-addressed envelope and 10 cents to cover handling costs.

18 Initiated Into German Honorary

Eighteen new members were initiated into Delta Phi Alpha, the German honorary society at the University of Nebraska, Friday night.

Featured speaker at the banquet-initiation was Prof. Helmut Rehder, chairman of the department of Germanic languages at the University of Texas.

New Delta Phi Alpha members are:

James A. Booker, Lincoln; William S. Bradbury, Omaha; Hans Martin Gilde, Waukegan, Ill.; Karen J. Heinzman, Phillips; James A. Hill, Omaha; Frank A. Hitt, Lincoln; Virginia Koester, Alliance; Reuben G. Peterson, Lincoln; Gail R. Quackenbush, Lincoln; Roger R. Reida, Brainard; Shirley Ann Rinne, Gering; Helga E. Schmidt, St. Edward; Robert Lee Schuh, Delmont, S.D.; A. Beatrice Shaffer, Lincoln; Michele L. Steiner, Chester, Pa.; Barbara E. Trausch, Roseland; Natalie S. Zieg, Lincoln; Ann M. Zimmerman, Wayne.

Phone Contract Won

Buenos Aires (UPI) — International Telephone & Telegraph Corp. has obtained a $135 million contract to modernize and expand Argentina's government-owned telephone system.

saturday only!
WELCH-ADE GRAPE DRINKS ..... 4 46-oz. cans $1
IDEAL GROCERY & MARKET, 905 So. 27th

Mature, Responsible Representation
HALE for COUNCIL
Paid for by Hale-for-Council Committee, Elmer Magee, chairman, Harry Seward, treasurer

'Passive' Policy Hit

New York (UPI) — Sen. Edward M. Kennedy, D-Mass., called on the Nixon administration to end its "passive" policy toward the Biafra-Nigeria conflict and support Biafra's claims for self-determination.

OPEN DAILY 10-10; SUN. 10-7

Kmart

3 BIG DAYS FRI., SAT., SUN.

Lawn And Garden Discount Sale

UL Approved ½ H.P. Motor
K MART QUALITY ELECTRIC MOWER
Our Reg. 49.96
3 Days Only
44.88
No tanks to fill! Easy-to-operate 18" mower features 6" wheels, enclosed blades extending between wheels, swing over handle. 5 adjustments from ½" to 3".

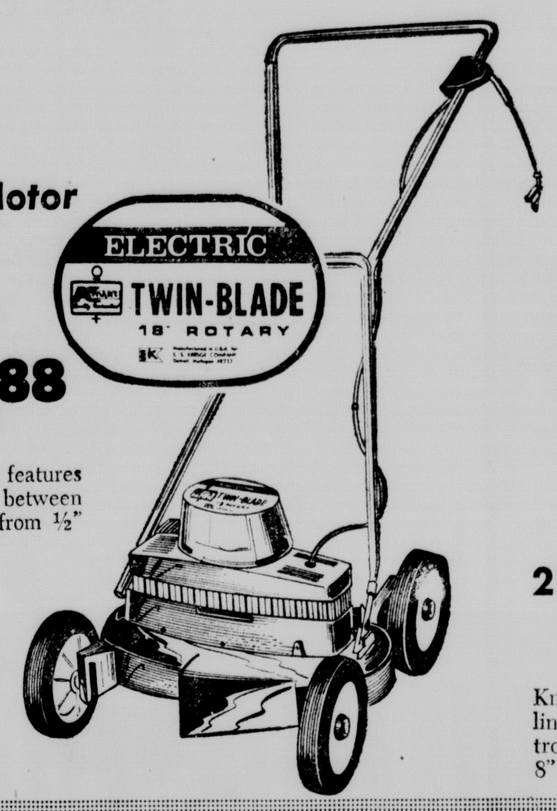

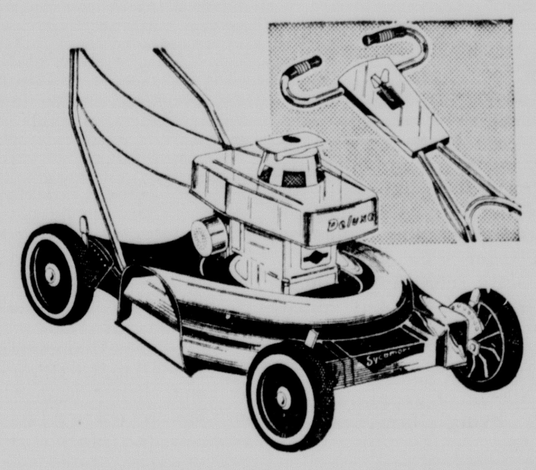

22" ROTARY MOWER-MULCHER
Discount Price
Charge It
59.88
Kmart deluxe: power-mows, mulches, deflects grass! In-line wheel tunnel deck. Chrome handle with dual controls; impulse-starting 3½ h.p. Briggs-Stratton engine; 8" dial-adjusted wheels!

SEE KMART FOR THE LOWEST PRICES ON BEDDING PLANTS AND ALL GARDENING NEEDS

FEED THE ROSES FOR BIG BLOOMS
78c
Reg. 1.07—3 Days
Hoffman fertilizer at savings! 5 lbs. net wt.

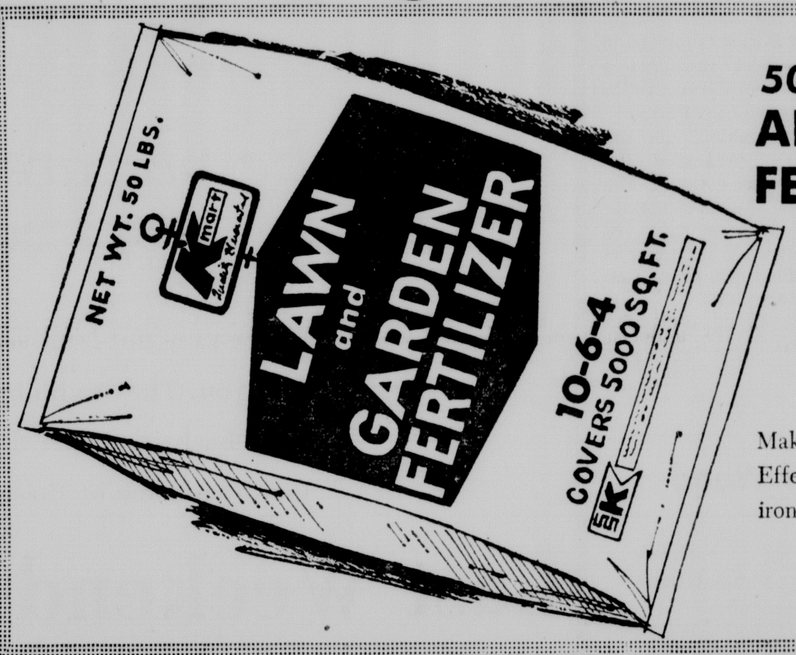

50-lb. Kmart® 10-6-4
ALL-PURPOSE FERTILIZER
1.97
3 Days Only
Make lawn and garden plants flourish! Effective heavyweight formula plus 1% iron! Big 50-lb. net wt., at savings!
Charge It

KEEP THE ROSES FREE OF INSECTS
97c ea YOUR CHOICE
Reg. 1.28 ea.—3 Days
Antrol 15-oz. net aerosol spray or 10-oz. net squeeze duster for roses, flowers.

CALIFORNIA EVERGREENS
Discount Price
3 Days Only
2.47
Hardy, flourishing evergreens and shrubs, large 1-gallon pots! An exciting variety—to enhance your home landscaping, add verdant beauty to porch or patio. Get them a Kmart savings!

While Quantities Last

EVERGREENS IN 10-INCH POTS
3.67
Discount Price—3 Days
Big variety—juniper, yews, others!

12 'MIXED COLOR' GLADIOLA BULBS
67c pkg.
Reg. 73c—3 Days
Multi-bloom glads — 12 fine bulbs; 1¾-2" size!

We Reserve The Right To Limit

50-LB. BAG ORGANIC PEAT
Our Reg. 87c
3 Days Only
78c
Kmart's weed-free peat, famous as soil conditioner, top dressing, enrichment for lawn or garden! 2 cu. ft. net in handy-to-use strong plastic bag with full printed instructions! Get it a savings!

1¢ Sale
Feed your plants for a penny

Reg. 4.98 ea.
Save $4.97
Kmart Price
2 FOR 4.99
3 Days Only
Buy a gallon jug of ORTHO-GRO Liquid Plant Food, Liquid Rose Food, or ORTHO Greenol at the regular price. And for another penny ORTHO gives you an extra gallon of any of these balanced liquid plant foods.
MIX OR MATCH ANY TWO!

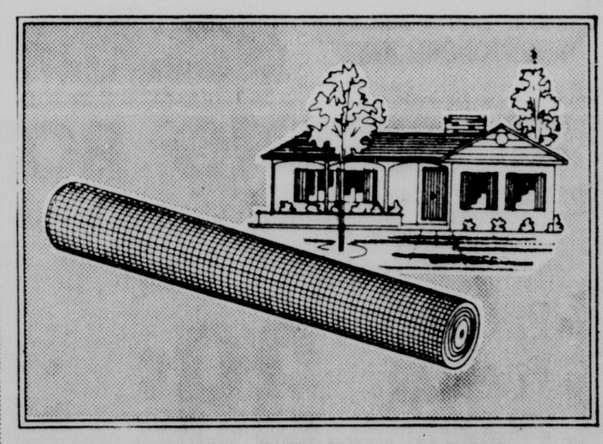

ALUMINUM SCREEN WIRE
Our Reg. 1.07
3 Days Only
77c Roll 24"x6'
Reg. 1.47—32"x6' Roll ..... 1.17 Roll
Reg. 1.67—36"x6' Roll ..... 1.47 Roll
Home Improvement Dept.

4601 VINE STREET

fix up with the incredible credit card

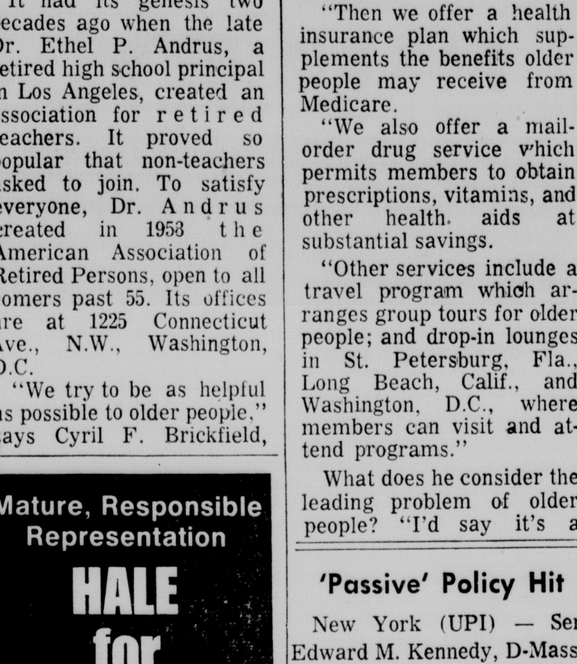

Your BankAmericard is welcomed for lawn and garden supplies and equipment at thousands of stores from coast to coast, including these fine business firms in Lincoln . . .

EARL MAY SEED COMPANY
71st and O St.

STATLER GARDEN CENTER
6224 Platte St.

LOWREY POWER EQUIPMENT
1902 Yolande

BAKER HARDWARE
101 No. 9 St.

BEN FRANKLIN STORES
6208 Havelock — 2710 No. 48 St. and 920 No. 70 St.

HANDYMAN HARDWARE & VARIETY
1414 South St.

HAVELOCK HARDWARE
6118 Havelock

PETE'S Q.P. STORE
2100 So. 56 St.

PIEDMONT COAST-TO-COAST
1281 So. Cotner

REDDISH BROS., INC.
601 Van Dorn

SURPLUS CENTER
1000 West O St.

WEST GATE GAMBLE STORE
West Gate Shopping Center

W. C. BULLOCK LANDSCAPING
327 So. 26 St.

HENDRICKS SODDING & LANDSCAPING
404 Hill St.

Want a BankAmericard?
It's easy. Pick up a self-mailing application from us, or from any member merchant displaying the blue, white and gold emblem.

1st LINCOLN FIRST NATIONAL BANK & Trust Company of Lincoln
12th and N Street

® Servicemarks owned and licensed by BankAmerica Service Corp. First National Bank & Trust Company of Lincoln, Licensee

The Campus In Turmoil:

Liberal Professor Harassed By Radical Left

EDITOR'S NOTE: This is the sixth installment of a 12-part series.

By WALTER W. MEEK
With M. STANTON EVANS

Prof. John H. Bunzel knows what it's like to disagree with the radical left. It's like war.

Before S.F. State was convulsed by terrorism, Bunzel was known primarily as the popular and respected chairman of the political science department. He had credentials as a Kennedy liberal and an early campaigner for ethnic studies for black students.

Then last October a time bomb was found ticking outside Bunzel's office door. Later, part of his department's offices were ransacked, the tires of his car slashed at his home, his family threatened by telephone. At the start of this semester he was kept from teaching for a week by radicals who raided his classroom.

Why did the radical left declare war on Bunzel?

To some extent, he says, it was part of a widespread attempt to silence liberal faculty who opposed radical tactics of disruption.

Questioned Proposals

But more important in Bunzel's case, he had questioned Dr. Nathan Hare's proposals for creating an autonomous black studies department at S.F. State.

"I was an early supporter of a sound ethnic program," Bunzel said, but "this place became so polarized that if you didn't support Hare's proposal you were tagged as an opponent and a racist . . .

"Black studies got completely caught up in revolutionary bombast."

Fortunately, the environment of S.F. State isn't duplicated at many U.S. campuses, although the same issues are being raised by black students almost everywhere.

The trend at the majority of schools now is to go most of the way in granting black student demands quickly, if possible. While the demands usually are couched in nonnegotiable terms, there is considerable negotiating reported from behind the scenes. In general, where blacks see progress, they have adopted a wait-and-see posture.

Pattern of Demands

The demands pretty much follow the same pattern:

—More courses emphasizing the black experience in America, preferably taught by black instructors and in a separate department.

—More black faculty, counselors and administrators throughout the university, but especially in such areas of special concern as admissions and financial aid offices.

—More recruiting of black students, particularly among the disadvantaged in the ghettos, under special admission policies.

—Special or separate social and living facilities for blacks.

—Administration of as many of these programs as possible by black students and advisors.

The whole issue is cloaked in the intense new feeling of black awareness, the search for racial pride and identity that have come to dominate the black movement.

More Immediate Reasons

There are also more immediate reasons behind black demands listed by university observers:

—Many black students are committed to return to the ghettos, which means they need skills tailored to black ghetto society.

—Black studies also may help to bridge an uncomfortable sense of separation many black students feel from their less fortunate brothers and sisters who don't go on to college.

—Some colleges and universities in the past year or two have reached among the truly disadvantaged to increase black enrollments, but haven't prepared to deal with their special handicaps.

As Ed Wynn, a Negro graduate student at Berkeley, put it, "There are people here who simply don't belong here. When they ask for a separate department it's another way of saying they can't make it without special help."

Autonomous Departments

Nearly all universities want to avoid being pushed into setting up completely autonomous black studies departments such as Hare planned at S.F. State.

With the middle class cream long since skimmed from the top of black society, most universities are quietly "adjusting" their admission standards to bring in more Negro students.

But almost every new black enrollee today requires financial assistance and extra effort and preparation to keep him in school. And that adds up to a heavy financial burden, especially for schools that are already flirting with a taxpayer revolt.

The University of Washington, for example, is in the first full year of its Special Education Programs to recruit disadvantaged minority students, at a cost of about $370,000 including "absolutely minimal" financial assistance.

Colorado expects to need $500,000 this year to launch its new recruiting effort, involving 75 students.

Faculty, Student Donations

In some cases, faculty and students are major contributors.

At the University of Washington, for example, a black student request last year for recruiting funds brought a donation of $76,000 from faculty and graduate students.

At the University of Colorado, the student body recently voted by referendum to tack an extra $5 per student on annual activity fees to provide about $500,000 over four years for recruiting and assisting minority students.

NEXT: Student rights and student power.

Nancy Lane Is Yearbook Queen

Nancy Lane, a senior from Knob Noster, Mo., Friday was named 'Plainsman Yearbook' queen at a senior recognition day convocation on the Nebraska Wesleyan University campus.

Miss Lane is a psychology major at NWU and a member of Delta Zeta Sorority and Psi Chi, a psychology honorary. She was a May Fete finalist last year and is the daughter of Mr. and Mrs. Byron Lane.

NOW OPEN SATURDAY
AFTERNOONS UNTIL 4:00
WOOD ROSE TRELLIS . . . From $2.69
(Many Styles To Choose From)
PAULEY Lumber Co.
PHONE 435-3215 Since 1909 945 So. 27th St.
YOUR DEPARTMENT STORE OF BUILDING MATERIALS

Ideal Plainswoman, Plainsman Chosen

A newly-engaged Nebraska Wesleyan couple, Judy Trimble of Gothenburg and Keith Maurer, Madison, were named Ideal Plainswoman and Ideal Plainsman.

Their selection as the most representative seniors in the graduating class was announced Friday morning at the annual senior recognition convocation.

Miss Trimble

Maurer

The pair, known on campus as academic achievers and campus leaders, became engaged earlier this month. They were nominated for the Ideal honors by their respective social groups.

Judy, daughter of Mr. and Mrs. Arch Trimble, was president of Alpha Gamma Delta sorority and has been on the Dean's List of Academic Achievement. The education major also served as treasurer of Cardinal Key, women's national service honorary, and was active on Panhellenic Council, Student Senate, Pi Gamma Mu social science honorary, choir, student education association and Ionians, a Greek service honorary.

Judy also was active in Kappa Delta Pi education honorary, YWCA, and last summer worked for the NWU admissions office.

Maurer was president of Theta Chi fraternity, W-Club, men's athletic association, and Blue Key, men's national service honorary.

He is the son of Mr. and Mrs. Roy Maurer and lettered in football and basketball. He served on the interfraternity council, and received the Mel Pixley Athletic Award, was named to the Dean's List and was a member of Omicron Delta Epsilon, business honorary.

Maurer, president of the senior class, presented the class gift to the college. The gift will be an appropriate memorial in memory of Janine Brown, a member of the class killed last year in an automobile accident.

The class roll was called by Marilyn Hutchinson, Humboldt, Ia., and the senior oration was given by Dennis Murphy, Lincoln.

Meet Star Carrier Jeff Wood

Jeff Wood's bank account may be temporarily depleted but it's unlikely that he'll worry about it while he is enjoying his new golf clubs in the spring sunshine.

Jeff can also point to the golf clubs as evidence of his conviction that having a paper route and earning one's own money has very tangible advantages.

Known for his excellent service to subscribers of The Lincoln Star in the Bishop Heights section of Lincoln, Jeff regards all of his customers as friends and has earned high praise from his supervisor.

A student at Irving Junior High School, Jeff is interested in current events and especially the Nixon administration's actions.

JEFF WOOD

Bought Golf Clubs

His favorite spare time activities include hunting and fishing, playing basketball and baseball and collecting miniature liquor bottles.

As to the future, Jeff would like to become a dentist.

His parents, Mr. and Mrs. Jack Wood, say that having a paper route has taught their son how to organize his time, budget his money and has given him a sense of responsibility and independence.

Today's Calendar

Saturday

Alcoholics Anonymous, Patio Drive-In, 8 p.m.
Recovery, Inc., YMCA, 2 p.m.
U of N Centennial Rodeo, Fairgrounds Coliseum, 1:30 & 7:30 p.m.
Invitational Sports Day for Neb. Colleges, 14th & Vine.
Dental Radiology for Auxiliary Dental Personnel, Nebraska Center.
Nebraska Academy of Sciences Conference, Nebraska Center.
Dental Radiology Conference, Nebraska Center.
Nebraska Junior Chamber of Commerce Conference, Hotel Lincoln.

BE BEAUTIFUL!
Do it with the help of Gilmour-Danielson Drug and Marcelle and Allercreme cosmetics. Now in a variety of shades and fragrances, Marcelle and Allercreme cosmetics will help you to look your prettiest; and, at the same time, protect your complexion against cosmetic irritation — which means you'll never have to worry about a sensitive complexion.
GILMOUR-DANIELSON DRUG COMPANY
Member Lincoln Park & Shop Assn. Park SHOP
142 So. 13th / 432-1246
1701 So. 17th / 423-2329
FREE PARKING-FREE DELIVERY
Professional Pharmacists Since 1927

Mature, Responsible Representation
HALE for COUNCIL
Paid for by Hale-for-Council Committee. Elmer Magee chairman. Harry Seward, treasurer

The dandelions are coming!
The dandelions are coming!
Take a second look
they're here now!

Be prepared to stop them with one of Scotts combination weed controls

There may not be a yellow dandelion in sight right now. But don't let 'em fool you. They're hiding out. And one day soon, when it warms up and your back is turned they'll be all over the lawn. This year be ready for them with one of these Scotts controls now on sale.

Last Weekend to SAVE on PLUS 2 & 4
Sale Ends April 30

Turf Builder Plus 2
PLUS 2 not only clears out dandelions and a couple dozen other weeds, it also full fertilizes good grass. Results are amazing. As weeds curl up and gradually disapper, the fertilized grass grows greener and fills in where the weeds were.
April Sale
10,000 sq. ft. bag 14.95 12.95
Also $1 off 5,000 sq. ft. bag 7.95 6.95

Turf Builder Plus 4
PLUS 4 gives you all the benefits of PLUS 2. In addition PLUS 4 lies in wait and stops crabgrass and foxtail as they sprout. Grubproofs your lawn for a full year too. All from a single application. Not bad for maybe 30 minutes work.
April Sale
5,000 sq. ft. bag 18.95 16.95
Also $1 off 2,500 sq. ft. bag 9.95 8.95

$2 off
Automatic Spreader
Quality spreader at economy price
Scotts Automatic is the latest thing in lawn spreaders. As the name suggests, it turns on and off automatically as you start and stop walking. Light in weight and easy to operate, yet it's ruggedly built to last for years. A wide 22-inch spread. Rust-resistant finish.
Alone 14.95 12.95 with any Scotts product

FREE
gift for you!
Handy lawn and garden clean up bag
Come in and pick up one of the new GIANT HANDI-BAGS with our compliments. They're ideal for cleaning up grass clippings, shrub cuttings, leaves and garden debris. Free standing and easy to use. Make lawn and garden work a lot easier and more enjoyable.

OPEN DAILY and SATURDAY 8 to 6—SUNDAYS 9 to 4

DELIVERY SERVICE
SUNDAY
April 27
on Plus 2 & Plus 4 Only
Orders phoned in by noon will be delivered before 4 p.m. Sunday.
We have one or two delivery runs every weekday including Saturday.

1,000's Buy Their Garden Supplies Here
You Buy Them Here —
We Practice What We Preach
WILLIAMS NURSERIES
GARDEN CENTER
1742 No. 48th
Phone 466-1981

GARDEN CENTER SPRING BONANZA!
Tree Special
April 24th—May 1st
• PIN OAK
• POPULAR
• LILAC
39c ea
50% off on ALL
• Ornamntal and
• Flowering Shrubs
• Fruit Trees
Plant Your Garden Now
• Tomatoes
• Cabbage
• Peppers
• Eggplant
• Onion Sets & Plants
• Strawberries
2727 No. 11th BELMONT PLAZA 9 A.M. P.M.
477-6663 GARDEN CENTER (Next to Jack & Jill) DAILY

Bond Commission Bill Is Advanced

By DON WALTON
Star Staff Writer

Legislation to establish a highway bond commission struggled shakily over its first floor hurdle Friday, and the Unicameral reluctantly turned to consideration of a proposal to authorize a $30 million bond issue.

Sen. Terry Carpetner's effort to force a decision on the proposed authorization was sidetracked when lawmakers voted 26-10 to adjourn for the weekend.

The bond commission bill, LB948, subjected to three days of questioning and debate, was finally advanced from general file on a weak 25-4 count.

33 Votes Needed

The bill will need 33 votes on final reading if it is to take effect immediately, and permit issuance of bonds during this construction year.

LB1305, the companion measure which remained trapped on general file when senators adjourned, would authorize issuance of $20 million in bonds this year and an additional $10 million issue in 1971.

Sen. Elvin Adamson of Valentine urged lawmakers to amend the proposal to give second priority on use of the funds to hard surfacing of roads now on the state highway system.

Frst Priority

LB1305 directs that first priority be given to completion of the Interstate Highway system.

Adamson said he wants to be sure that any remaining funds not be directed to possible additional Interstate mileage, or to initiation of the proposed state freeway system.

"Our roads have been neglected far too long," Adamson insisted.

Sen. Jules Burbach of Crofton won assent to an amendment which provides that the Interstate priority be confined to mileage already on the Interstate system.

Carpenter, sponsor of LB1305, told his colleagues that the entire $30 million bond issue will be needed to complete authorized Interstate mileage.

Omaha Area

First priority will be accorded to completion of the highway in the Omaha area and in western Nebraska, and to construction of the new Interstate bridge at Sioux City.

Without bonds, Sen. Jerome Warner of Waverly noted, either Omaha mileage or the western Interstate strip would have to wait for funds while the other was being completed.

By using bond funds — 90% of which would be reimbursed over the next three years by the federal government — Interstate construction can be completed at least two years ahead of time, lawmakers were assured.

Voting against LB948 were Sens. Clifton Batchelder of Omaha, T. C. Kennedy of Newman Grove, Herb Nore of Genoa, and William Wylie of Elgin.

With the commission bill stumbling on its way, the Legislature turned to a somewhat traumatic discussion of the proposed bond issue itself.

Deep Reluctance

Hanging over the debate is a deep reluctance to break the century-old barrier against state indebtedness.

Voters last November authorized the Legislature to take the state into debt for the first time, on a limited basis. Indebtedness can be incurred only in the form of special obligation highway bonds, secured only by highway user revenue.

Kennedy said the result will be "not to build more roads, but to spend more money."

Both Kennedy and Sen. Ramey Whitney of Chappell argued that bonding would be inflationary — as did Sen Willard Waldo of De Witt the day before.

But the inflationary costs of waiting to undertake the construction at a later date will be greater than the interest costs incurred now, Warner contended.

The painful debate presumably will resume Monday.

Welfare Dept. Transfer To Air Park OK'd

The Legislature Friday authorized the State Department of Public Welfare to move its quarters to Lincoln Air Park West.

Approval came on a 27-7 vote, after Sen. George Syas of Omaha challenged legislative authority to either approve or disapprove the move.

Syas has an attorney general's opinion which suggests that the Legislature has no constitutional authority regarding such action.

The department now occupies space on the third and fourth floor of the Statehouse, and rented quarters in the Lincoln Building and the Executive Building.

Rental of the single building at Air Park West "would result in an annual savings of approximately $1,000 over what we are presently paying for the space now being rented," Acting Public Welfare Director Robert McManus told lawmakers in a letter to Speaker Jerome Warner.

Estimated first-year costs would be $24,000, including the cost of moving. Second-year costs are estimated at $19,500.

Warner said the agency would be housed in the new state office building once that structure is built.

A TIP FROM Lady Globe
FREE STORAGE ON ALL WINTER GARMENTS
Globe QUALITY CLEANERS

GET UP TO 3 TIMES MORE ROSES

Famous University reports —

"Use of Miracle-Gro increased the general vigor of rose plants considerably, with many more stronger, longer shoots and branches, much more and greener foliage, as well as double to triple the number of more beautiful blooms."

University test proves 30-second "instant action" in 5-ft. rose bush

Famous University scientists added tiny quantities of radioactive tracers to test solution of Miracle-Gro. They then applied this solution to the roots of a 5-foot rose bush. *Within 30 seconds*, Geiger counter registered definite activity at top of bush —proof of how fast Miracle-Gro works.

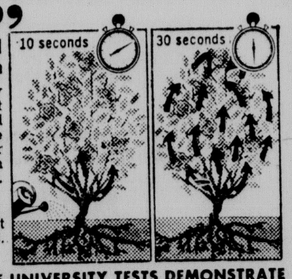

GUARANTEED RESULTS IN 7 DAYS
Stern's will refund full purchase price at any time if you don't get superior results.

MORE UNIVERSITY TESTS DEMONSTRATE AMAZING FAST ACTION WITH SAFETY
Plant Number 3 received most liquid plant food. Visible improvement was noticed within a few days. There were absolutely no signs of fertilizer burning or forcing.

SAFE—will not "burn" even in hot dry weather when used as directed. Excellent for lawns, trees, shrubs, all flowers. ECONOMICAL.

8 oz. $1.00 1½ lbs. $2.49 5 lbs. $5.00

STERN'S Miracle-Gro®
ALL-PURPOSE WATER-SOLUBLE INSTANT-ACTION PLANT FOOD

NOW AT LEADING LOCAL STORES

SUPER SATURDAY SALE

OPEN SATURDAY 10 A.M.-6 P.M.

MONTGOMERY WARD

½ Off! Dacron Furry
BATH MATS
3.99—18"x30" 1.99
5.99—24"x36" 2.99
8.99—27"x48" 4.49
2.99—Lid Cover 1.49
Linens . . . Mall Level

EXTRA SUPER SPECIAL
ACRYLIC LATEX HOUSE PAINT
Fast drying, blister resistant, choice of white and colors, regular 7.50 Gal. ..... 5.88 gal
Paints . . . Lower Level

THESE ITEMS ON SALE ALL DAY SATURDAY

Chocolate Covered
PEANUTS
Now Only 77¢ LB.
Delicious milk chocolate, one pound bag. Buy several.
Candy . . . Mall Level

Carol Brent Women's
STYLE SHOES
Values 8.99-14.99 6.97
Big savings on these fashionable shoes. Hurry in!
Shoes . . . Mall Level

Special Purchase
"DORSET" WATCHES
Now Only 5.99
Choice of wrist or pendant, gold or silver color.
Jewelry . . . Mall Level

No-Iron
GIRLS' DRESSES
Reg. $4 2.50
Choice of prints or plaids in sizes 3 to 6X. Real buys.
Tots Shop . . . Mall Level

Assortment Of
GOLF PUTTERS
Values To 7.95 3.88
Choice of two-way, rocker sole or mallet head.
Sport Shop . . . Lower Level

Save On
HOT WHEEL CARS
Reg. 77c 67¢ Ea.
Buy extra cars for your hot wheel sets at reduced price.
Toys . . . Lower Level

Regular $20
SPACE SAVER
15.88
Twin cabinets ,towel rings, chrome poles, white enamel.
Housewares . . . Lower Level

Save $4 On
¼" DRILL KIT
Reg. 23.95 19.99
In plastic box with ten different attachments.
Hardware . . . Lower Level

2-HOUR SATURDAY SPECIALS 10 TO 12 NOON

Men's No-Iron
DRESS JEANS
Reg. 5.99 4.44
Slim cut with slot back, plains and checks, 29 to 36.
Men's Shop . . . Mall Level

Ladies Nylon
PETTICOATS
Reg. $2 89¢
Lace trimmed, choice of white or colors. Small - Medium - Large.
Lingerie . . . Mall Level

Stock Up Now On
DRESS SHIRTS
Reg. 2.99 3/$5
65% dacron and 35% cotton, no iron, contour cut, spread collar.
Men's Shop . . . Mall Level

Values To 16.99
BETTER DRESSES
Priced As Low As $3
Limited quantity of cotton, jerseys, crepes and after five.
Fashions . . . Mall Level

Hawthorne 3-Tray
TACKLE BOX
Reg. 7.29 4.99
A.B.S. plastic box, will not dent, crack, peel or chip .
Sport Shop . . . Lower Level

Interior Dripless
FLAT LATEX
Reg. 8.99 6.88 Gal.
One coat coverage, washable, choice of 100 colors. Save 2.11 per gal.
Paints . . . Lower Level

Regular 7.99
IRONING TABLE
Low Price 5.88
Sturdy, rugged, won't wobble, over size legs. Steel thorughout.
Housewares . . . Lower Level

Save 3.55
TORCH KIT
Reg. 8.99 5.44
5-piece set to solder, join or heat frozen pipes. Many uses.
Hardware . . . Lower Level

GARDEN SHOP OPEN 9 A.M.

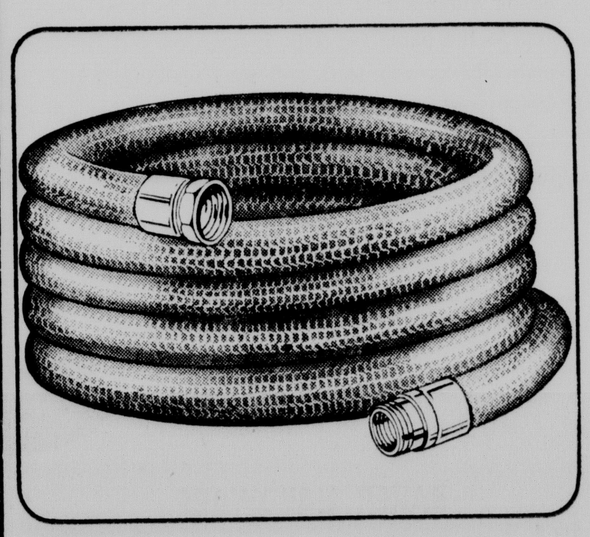

Nylon-reinforced vinyl garden hose
Tough, flexible vinyl hose boasts extra-high 600-PSI burst strength. Rust-resistant solid brass couplings. 5/8-in. diameter. 50 feet.
5.88 REG. 7.99

3.55 OFF! Wards 3-Way Fertilizer
REG. 7.99 4.44
Provides powerful lawn food; prevents crabgrass before it starts; kills insects and larvae. 9-lb. bag

Reg. 3.29 Wards Aluminum Edging
2.44
Rust-resistant .010 gauge edging comes in 4"x40' rolls to keep lawn and garden contained neatly.

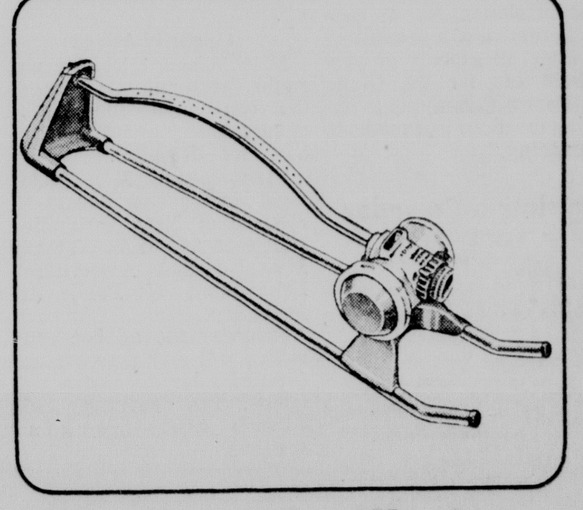

Our Best Oscillating Sprinkler—1.05 Off!
No gears to wear or clog! Operates at extremely low water pressure. Micro-jet spray for rain-like effect. Covers up to 2,800 sq. ft.
6.44 REG. 7.49

BEDDING PLANTS
TOMATO PLANTS
9 or 12 Per Tray
LARGE SELECTION 69¢

Red Wood PLANTER TUBS
Ideal for indoors or outdoors. REGULAR 2.79 ..... 1.88

LAWN SEED
Multi-purpose in 3-pound box. Regular 3.49 ..... 2.44

Building Projects Safety Bill Passed

By Associated Press

Nebraska's Legislature Friday broadened the authority of the state labor commissioner to enforce safety standards in building construction.

Passed 42-0 on final reading was a bill, LB726, which authorizes the state labor commissioner to adopt a Nebraska Safety Code for building construction and provides enforcement powers and prosecution procedures.

The bill was sponsored by Sens. William R. Skarda Jr. of Omaha and Orval Keyes of Papillion.

LB726 authorizes the labor commissioner to halt work at any project where the safety code is being violated. Noncompliance can bring a fine of $50 to $1,000 for each offense.

The bill permits prosecutions to be brought in the name of the state of Nebraska before any justice of the peace, police magistrate or other magistrate or court having jurisdiction, and makes it the duty of all county attorneys "to prosecute all persons charged with offenses against the health and safety laws and regulations of this state."

Another safety bill passed Friday, LB754, sets out safety precautions to be taken when work is done in the vicinity of high voltage lines. Sen. Don Elrod of Grand Island sponsored this bill, LB754, and it was passed 40-1.

Bills passed in the Legislature Friday (E-emergency clause):

LB152 (Clark) — Authorizing municipalities to regulate community antenna television service. (E) 40-0.

LB403 (Proud) — Broadening the purposes for which sanitary and improvement districts are operated to include sidewalks and gas street lights. 43-0.

LB654 (Marvel) — Revising public welfare law to broaden powers and duties of state of Nebraska in administering provisions of the Social Security Act. 42-0.

LB726 (Skarda, Keyes) — Authorizing state labor commissioner to adopt a Nebraska Safety Code for building construction, and providing enforcement powers and prosecution procedures. 42-0.

LB754 (Elrod) — Requiring safety precautions for work in the vicinity of high voltage lines. 40-1.

LB931 (Burbach) — Increasing the allowed speed limits for school buses from 55 to 60 miles per hour on hard surfaced roads during the day, and from 50 to 55 mph at night, and allowing 65 mph travel on freeways. 37-3.

LB988 (Harsh) — Giving the state a lien for unpaid rent on school lands and providing for forfeiting rights to improvements when a school land lease is forfeited for failure to pay rent. (E) 40-0.

LB209 (Elrod) — Increasing by $7.50 per month the additional income which may be disregarded in determining amount of welfare benefits to aged, blind or disabled; by $5 per month, in the case of aid to dependent children. 28-9.

Insurance License Bill Revival Fails

The Legislature refused Friday to revive a bill which the Banking Committee had killed, designed to strengthen the insurance agents licensing law and to stiffen some of the licensing requirements.

Sen. William F. Swanson's motion to override the committee and place his LB595 on general file received 15 favoring votes, 17 in opposition.

The rebuff came after members of the Banking Committee informed the Legislature that they were working with the State Insurance Department on a possible alternative bill which the committee has agreed to sponsor if agreement on its form can be reached.

Anderson Renamed

Omaha (AP) — Harold W. Anderson, president of the Omaha World-Herald has been re-elected a director of the American Newspaper Publisher Association at its meeting in New York City.

We Clean and Waterproof
Brick and Stone Buildings
A. A. LEUPOLD & SONS
Lincoln Industrial Park — 435-6682

Journal-Star Want Ads Bring Results—477-8902

State Liquor Operation Rejected After Hearing

A bill that would have put the State of Nebraska into the wholesale liquor business was killed by the Legislature's Miscellaneous Subjects Committee after public hearing Friday.

Sen. James J. Waldron of Callaway said his LB500 was principally intended as a revenue-producing measure, but would require considerable revision to make it workable.

"You can kill it if you want to," Waldron told the committee. "I don't have time to re-work it."

It was opposed by the Nebraska Liquor Wholesalers Association, which noted only seven states have state-operated wholesale outlets.

The committee held for study a bill that would require the Platte Valley Public Power and Irrigation District to enclose a two-block canal across the Kearney State College campus.

Sen. Elvin Adamson of Valentine, chief sponsor, said that LB614 had prompted preliminary negotiations between the district and college, and expressed hope that a cooperative plan could be worked out without the legislation.

Platte Valley said complete enclosure would cost $200,000, but suggested an alternative $45,000 plan. The committee was told the City of Kearney had pledged $10,000 to the project.

Opponents, largely irrigations districts, charged the bill was unconstitutional, but Adamson noted that both the Platte Valley district and the college are "creatures of the Legislature," and subject to its directions.

The committee sent to the floor of the Legislature LB827, a measure which would allow Nebraskans to cancel any purchases they made or contracts they signed with a door to door salesman within three days of the purchase.

LB1288, requiring a special gallonage imprinting meter on tank wagons delivering motor and special fuels, was killed in other action.

Anti-Protest Plan Backed In Committee

The Unicameral's Government and Military Affairs Committee agreed Friday to introduce into the legislature a bill making it illegal to disrupt a campus or seize a campus building.

The bill, which committee members said is a copy of the bill now before Congress, would make it a crime to interfere in any way with the administration of a college or the operation of classes and to occupy a college building.

It provides for a penalty of up to six months in jail and a $500 fine for violation. If a person is injured during the course of a disturbance, the penalty for those involved would be raised to up to $1,000 fine and five years in jail. If someone were killed, those involved would be subject to a jail sentence of up to 10 years.

The committee will hold a public hearing on the bill May 5.

Two Bills Killed

Six bills were sent to the floor of the legislature by the committee and two others were killed at the request of their sponsors. The committee held three other bills for further work.

Among the bills held was LB1352, to make the Governor's Crime Commission a permanent part of government. The commission was formed by Gov. Norbert T. Tiemann last year in order to take advantage of federal funds which were being offered to the state in the crime control area.

The commission, as set up in the bill, would be composed of 17 persons appointed by the governor. The governor also would appoint the commission director, a position now held by Walt Weaver of Lincoln.

There was no opposition to the bill, or to any of the other bills the committee heard testimony on.

A bill sent to the floor would require all public buildings in Nebraska to fly the American flat at night with a spotlight on the flag until the end of the Vietnam war.

Legislative Bills Introduced

By Associated Press

Bill introduced in the Legislature Friday:

LB1379 (for the governor, by Swanson) —Providing procedure for setting aside adjudication of delinquency of minors.

Revision Board Amendment Sets 12-Member Limit

The Legislature Friday amended legislation proposing establishment of a constitutional revision commission to limit the commission's membership to 12.

Under the amended bill, LB244, six persons will be named by the Legislature. Three of them would be state senators.

Three members would be named by the governor, and three would be appointed by the State Supreme Court.

Removed from the bill, without dissent, was the provision permitting the 12 members to name up to six additional persons to serve with them.

Sen. Elvin Adamson of Valentine, sponsor of the bill, accepted the proposed change, offered by Sen. Henry Pedersen Jr., of Omaha.

All Mothers Invited To View Legislature

By Associated Press

Nebraska's Legislature voted 28-2 Friday to invite mothers throughout Nebraska to march or ride to the lawmaking chamber to find out what is going on in state government, especially with relation to schools.

Scottsbluff Sen. Terry Carpenter made the tongue-in-cheek motion and the only senators to vote against it were Sens. Elvin Adamson of Valentine and Ramey Whitney of Chappell.

Carpenter said the motion was prompted by a published news story quoting "my old and good friend," S. H. (Zeke) Brauer Jr., as saying a mothers' march on the Statehouse is a possibility.

Brauer, secretary of the Nebraska School Improvement Association (USIA), said pressure for a mothers' march is developing as a protest against Unicameral moves to enact legislation affecting school reorganization and surbing rights of self-determination by school districts.

Carpenter said a mothers' march is a "good idea" but it "ought not to be confined" to any particular group of mothers.

Mental Health Group Elects Omahan Chief

Dr. Niels C. Wodder of Omaha, assistant superintendent of Omaha Westside High School, was elected president of the Nebraska Mental Health Association during opening convention sessions Friday.

At separate sessions, Lancaster County Mental Health Association members elected G. Edwin Pearce of Lincoln president of the group.

Activities Friday included a panel presentation; business sessions; a luncheon with speaker Phil Crane of Chicago, director of National Leadership Training in Recovery, Inc., and a welcoming tea at the Governor's Mansion for Miss Fran Allison, a member of the National Mental Health Association's Celebrity Council.

Celebrity Attends

Miss Allison, television and radio personality, attended the convention and visited children's services at the Lincoln State Hospital.

Guest speaker at a Friday night dinner was Ronald R. McCord of New York City, staff associate of the National Mental Health Association's Department of Public Information.

Saturday the ad hoc committee will give a report and a round table discussion will follow. The convention will adjourn after morning sessions.

Other state officers elected Friday were John Baylor of Lincoln, vice pesident; Larry G. Heeren of Omaha, secretary, and the Rev. Harold Smith of Lincoln, treasurer.

Nominating committee members are Richard Thailing of Omaha, G. Edwin Pearce and Dr. George Harris of Cambridge.

Directors Elected

Re-elected to three-year terms on the board of directors were Mrs. Edith Fenstermacher of Nebraska City, the Rev. Edward Groves of Omaha and Mrs. CleoBells Gummere of Benkelman. Directors elected for a first term were Father Max G. DeWitt of Crete, Father E. William Pound of Columbus, Mrs. John M. Brower of Fullerton, Mrs. Kenneth Mizell of McCook, the Rev. C. Erlandson of Concord and Father Vincent Mainelli of Omaha.

Other Lancaster County Mental Health Association officers are Mrs. Virginia Roberts, first vice president (education); Bernard Wishnow, second vice president (legislation and public policy); Budd Duvall, third vice president (public relations); Elsie FitzGerald, corresponding secretary; Virginia Ray, recording secretary; Art Reed, treasurer; Merlyn Minderman, finance committee, and Mike Higgins, field study.

Elected to the professional advisory committee were Dr. Carmen Grant (clinical psychology); Dr. Robert K. Jones (psychiatry); Mrs. Harry Hegstrom (teacher); Dr. Chuck Erickson (pediatrics); Dave Anderson (social work), and Jack O'Shea (Department of Public Institutions).

Board members elected were Duvall, Mrs. Roberts, Wishnow, Lt. Gail Gade and Dr. Erickson. Elsie FitzGerald and Mrs. Alice Youngscap were re-elected.

Study Of Game Office Site Asked

Sen. Wayne Ziebarth of Wilcox introduced in the Legislature Friday his promised resolution calling for an interim study of the question of a headquarters location for the State Game Commission.

The Legislature has been hassling over a bill which, as written, would transfer the commission headquarters from Lincoln to Ord. Other locations also have been proposed.

The resolution, No. 41, proposed creation of a committee "to study all aspects of new headquarters for the Game and Parks Commission, including locations and methods of financing."

Legislative Calendar

By the Associated Press
April 25, 1969
76th Legislative Day

Convened at 9 a.m.
Passed LB's 152, 403, 654, 726, 754, 931, 988 and 209 on final reading.
Advanced LB's 1040, 1227, 84, 835, 606, 1293 and 244 from select file.
Received Resolution 41 and referred it to Legislative Council executive board for recommendation.
Passed motion urging mothers' march on Legislature.
Rejected motion to revive LB595, killed in committee.
Advanced LB948 from general file.
Received new bill, LB1379.
Debated LB1305 on general file.
Adjourned at 12 noon to 9 a.m. Monday.

Committee Actions

Budget — Heard and held LB453.
Government and Military Affairs — Heard and advanced LB's 1347, 1351 and 1370; heard, amended and advanced LB's 1325, 1327 and 1371; heard and held LB's 1323, 1355 and 1352; killed at the request of the introducer LB1324 and LB1326.
Public Works — Heard and held LB's 778, 947 and 949.
Agriculture — Heard and advanced LB777; heard and held LB1047.
Miscellaneous Subjects — Heard and held LB614; heard, amended and advanced LB1276; heard and killed LB500 and LB1288; amended and advanced LB827; advanced LB844; killed LB814.

Education Board May Meet Soon On Miller Status

State Board of Education President Dr. Allen P. Burkhardt of Norfolk said Friday there is a chance the board might hold a special meeting next week to consider the dismissal of State Education Commissioner Dr. Floyd Miller.

Dr. Burkhardt said he had received an opinion from the attorney general on procedures involved in calling a special meeting, but said he would have to confer with an attorney since the opinion was full of legal terminology.

The place of the meeting would be the state Department of Education office in the Capitol here, he said.

Legislator Hits Locked Toilets

Sacramento, Calif. (UPI) — A petite lady lawmaker smashed a potty to bits with a sledgehammer on the capitol steps Friday in her melodramatic campaign to strip the locks from pay toilets in California.

To the strains of "The Best Things in Life Are Free," played by a Dixieland band, Assemblywoman March Fong aimed the first blow at the potty lock and brought the sledgehammer down with a stout swing.

She missed and nearly lost her balance, but received a round of applause from an estimated 200 onlookers and supporters.

She hefted the sledgehammer again and took two more bold swings. The second did the job and the potty's big symbolic wood padlock splintered. The crowd cheered.

Jail Escapee Given 2-Year Prison Term

A Lancaster County Jail inmate who sawed his way out of his cell where he was confined on another charge Oct. 28, 1968, was sentenced to two years in the Nebraska Penal Complex Friday by Judge Bartlett Boyles.

Lloyd Enfield, alias Donald Cole, 36, of Portland, Ore., had pleaded nolo contendere April 3 to both charges of escape and failure to return a leased vehicle.

Judge Boyles sentenced Enfield to two years on the escape charge and one year on the second charge, the terms to run concurrently.

Enfield was arrested Nov. 3 in Roseburg, Ore. by Oregon State police who stopped him because of automobile irregularities and discovered he was sought by authorities.

A TIP FROM Lady Globe
FREE STORAGE ON ALL WINTER GARMENTS
Globe QUALITY CLEANERS

A & S
RENT-A-CAR
$5 per day
4¢ per mile
109 No. 9th
Ph. 432-2368

The dandelions are coming!
The dandelions are coming!

LAST WEEKEND TO SAVE DURING SCOTTS APRIL SALE

Sale Ends April 30

Be prepared to stop them with one of Scotts combination weed controls. There may not be a yellow dandelion in sight right now. But don't let 'em fool you. They're hiding out. And one day soon, when it warms up and your back is turned they'll be all over the lawn. This year be ready for them with one of Scotts controls now on sale.

$2 off
Turf Builder Plus 2

PLUS 2 not only clears out dandelions and a couple dozen other weeds, it also full fertilizes good grass. Results are amazing. As weeds curl up and gradually disappear, the fertilized grass grows greener and fills in where the weeds were.

April Sale
10,000 sq. ft. bag 14.95 12.95
Also $1 off 5,000 sq. ft. bag 7.95 6.95

$2 off
Turf Builder Plus 4

PLUS 4 gives you all the benefits of PLUS 2. In addition PLUS 4 lies in wait and stops crabgrass and foxtail as they sprout. Grubproofs your lawn for a full year too. All from a single application. Not bad for maybe 30 minutes' work.

April Sale
5,000 sq. ft. bag 18.95 16.95
Also $1 off 2,500 sq. ft. bag 9.95 8.95

$2 off
Automatic Spreader

Quality spreader at economy price

Scotts Automatic is the latest thing in lawn spreaders. As the name suggests, it turns on and off automatically as you start and stop walking. Light in weight and easy to operate, yet it's ruggedly built to last for years. A wide 22-inch spread. Rust-resistant finish.

Alone 14.95 12.95 with any Scotts product

$2 off
Halts Plus

Crabgrass preventer plus fertilizer

If there was crabgrass in your neighborhood last year, it will likely be back this year, because its seeds are in the ground. But you can stop them before they get started in your lawn with HALTS PLUS. It sets up a barrier which stops crabgrass seeds as they sprout. Full-fertilizes good grass — and grubproofs your lawn for a full year — at the same time. All from a single application.

5,000 sq. ft. bag reg. 14.95 12.95
2,500 sq. ft. bag reg. 7.95 6.95

Authorized Scotts Dealers

BAKER HARDWARE
9th & 'O' Ph. 432-3317

BRANDEIS
11th & 'O' Ph. 477-1211

BETHANY HARDWARE & SUPPLY
2141 No. Cotner Blvd. Ph. 466-1966

CAMPBELL'S NURSERIES
& GARDEN CENTER
2342 So. 40th Ph. 488-0958

EARL MAY GARDEN CENTERS
921 'O' St. Ph. 432-4041
71st & 'O' St. Ph. 488-9165

HANDYMAN HARDWARE
TRUE VALUE
1414 South St. Ph. 423-2365

JOHNSON CASHWAY LUMBER CO.
1820 R Street Ph. 432-2808

LAWLOR'S GARDEN CENTERS
Downtown, 1118 'O' St. Ph. 477-4477
Rathbone Village, 31st & South Ph. 489-3868
Havelock, 6299 Havelock Ave. Ph. 434-8202

MILLER & PAINE
Downtown Ph. 432-8511
Gateway Ph. 434-7451

PAULEY LUMBER CO.
945 So. 27th Ph. 435-3215

STATLER GARDEN CENTER
6224 Platte Ph. 466-4288

UNITED SUPPLY & RENTS
2847'A' St. Ph. 423-8511

WILLIAMS NURSERIES
& GARDEN CENTER
1742 No. 48th St. Ph. 466-1981

Worship with us this Sunday
COLLEGE VIEW BIBLE CHURCH
(temporary meeting at
5240 Normal Blvd.)
9:45 a.m. Sunday School
11 a.m. Worship 7 p.m. Service
Vernon Harms, Pastor
"The Bible is our Guide"

Worship With Us
CENTRAL ALLIANCE CHURCH
Worship 8:30 & 10:55 a.m
Sunday School 9:45 a.m.
Evening Fellowship 7:00 p.m.
RICHARD E. BUSH, PASTOR
2820 "O" St. Phone 432-4029

Welcome To
SECOND BAPTIST CHURCH
American Baptist Convention
525 No. 58 . . . near Gateway
Sunday School, 9:30
Worship, 10:45 and 7 P.M.
Pastors: Earl Byleen & Paul Virts

LINCOLN CHRISTIAN FELLOWSHIP CHURCH
1145 Furnas
presents
15 Week Course
on the
'Book of Acts'
Taught by Jon Ruthven, M.A., B.D.
Every Tuesday Night at 7:45 P.M.

Worship with us
First Assembly of God
56th & R Street
Sun. School 9:45 am
Worship 11:00 am
Sun. night 7:00 pm
S. K. Biffle, Jr., pastor
Dan Rothwell, asst.
434-4981
Revival Time
KFOR 9:45 pm Sun.

First Lutheran
1551 So. 70th
WORSHIP 8:30 a.m.
SCHOOL 9:45 a.m.
WORSHIP 11:00 a.m.
R. H. Englund
Pastor
Ph. 489-6078

episcopal church
The **EPISCOPAL CHURCH** of Lincoln welcomes you.
St. Mark's On-The-Campus
1309 R Street
8:30 10:30
St. David's Church
3232 North 63rd
7:30 10:00
St. Matthew's Church
2325 South 24th
8:00 9:15 11:00
Church of the Holy Trinity
8:00 10:30
60th & A

Cathedral of the Risen Christ
3500 Sheridan Blvd.
Confessions: 4-6, 7:30-9:00 p.m.
Sunday Masses: 6, 7:30, 9:00, 10:30, 12:00, & 6:00 p.m.

GRACE COMMUNITY EVANGELICAL CHURCH
Fundamental — Independent
Expository Bible Preaching
Sunday School 9:45
Worship 11 a.m. & 7 p.m.
Bible Study Wed. 7:30 p.m.
WM. H. SCHROEDER, Pastor
6843 South Street

ST. MARKS LUTHERAN
Wisconsin Synod
3930 So. 19th
9:45 School
10:30 Service

MOUNT OLIVE LUTHERAN
Wisconsin Synod
28th & Holdrege
9:45 School
8:45 & 10:45 Service

The **AMERICAN LUTHERAN CHURCHES** of Lincoln Welcome You

NORTHEAST
AMERICAN LUTHERAN
42nd & Vine
Worship 8:15, 10:45; School 9:30
NORTH
PRINCE OF PEACE LUTHERAN
12th & Benton
Worship 8:30, 11:00; School 9:40
EAST
OUR SAVIOUR'S LUTHERAN
40th & C
Worship 8:30, 11:00; School 9:30
SOUTHEAST
SHERIDAN LUTHERAN
Worship 8:30, 11:00; School 9:45
Sheridan at 37th
DOWN-TOWN
LUTHERAN SOCIAL SERVICE
325 Lincoln Center Bldg.
15th & N Streets

world-renowned
The Bible handbook.
HALLEY'S BIBLE HANDBOOK — *New Revised Edition* (over 2,000,000 in use). This world world renowned Bible handbook contains 968 pages of helpful Bible facts including NEW, larger easy-to-read type—NEW photos of the Holy Land—latest archaeological discoveries — 75 up-to-date maps — an enlightening Commentary and outline of Church and Bible history. "*I do not know of any single volume which offers so much important, dependable and accurate material . . .*"—Dr. Wilbur M. Smith. A prized possession, a perfect gift, it's available in two editions. Deluxe (in slipcase), $5.95 Reg., $3.95
Christian Supply Center
2371 "O" St. ● Ph. 432-0901

Church Attendance BUILDS CHARACTER

every hour

...should be everybody's theme song. Time is a graph or chart which measures what we are. We have no time to kill. "Whatsoever thy hand findeth to do, do it with thy might," Ecles. 9:10. Constantly strive to be a better father, mother, husband, wife, son, daughter... a better church member. There is always a friend or neighbor less fortunate than you. "He that knoweth to do good and doeth it not, to him it is sin. James 4:17. If you have had a kindness shown, pass it on; 'twas not meant for you alone... pass it on.

ABOVE ALL, "every hour" is God's gift. Wasting time is wasting God's Bounty. Keep on killing time and time will kill you. "Every man must give an account of himself to God," Romans 14:12. Spend your spare time at home, at Church or on errands of mercy... "I Need Thee Every Hour."

Worship this Sunday at
ST. PAUL UNITED CHURCH of CHRIST
Sunday School 9:30 a.m.
10:30 a.m. Morning Worship "Freedom From Our Enemies"
Rev. Arthur G. Crisp
1302 "F"

Sunday, April 27th
"Walking Across the Stage"
Rev. Bob Adams
worship
9:30
11:00
St. Paul United Methodist Church
12th & M Street

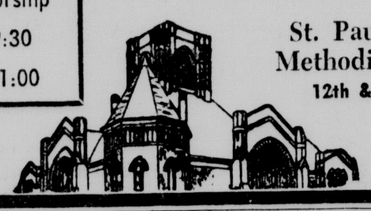

You are invited to the
FIRST CHURCH of the NAZARENE
3300 "C" Street

Revival services will begin at the First Church of the Nazarene Sunday, April 27 and continue through Sunday, May 4th. Dr. Dale Mitchell of Kansas City, Missouri, is the guest speaker. Dr. Mitchell will be speaking Sunday morning at 11:00 A.M. and evening at 7:00 P.M. and week nights at 7:30 P.M. The Church is located at 3300 C St.
The public is invited to attend every service.
Dr. Mitchell has pastored some of the largest churches in the Nazarene denomination and at present is Director of the Showers of Blessing which is the International Radio Broadcast of the Church of the Nazarene.
George L. Mowry, pastor

Lincoln Lutheran Churches
MISSOURI SYNOD

CALVARY 28th & Franklin
Worship 8:00 & 10:30 A.M.
Sunday School 9:15 A.M.

CHRIST 44th & Sumner
Worship 8:30 & 11:00 A.M.
Sunday School 9:45 A.M.

FAITH 63rd & Madison
Worship 8:00 & 10:30 A.M.
Sunday School 9:15 A.M.

HOLY CROSS
Adams & Airbase Rd.
Worship 11:00 A.M.
Sunday School 9:45 A.M.

IMMANUEL 2001 S. 11th
Worship 8:00 & 10:30 A.M.
Sunday School 9:15 A.M.

REDEEMER 33rd & J St.
Worship 8:30 & 11:00 A.M.
Sunday School 9:45 A.M.

TRINITY 12th & H St.
Worship 8:30, 10 A.M.
& 7:30 P.M.
Sunday School 9:45 A.M.
½ Hour Earlier May Thru Sept.

UNIVERSITY CHAPEL—
Worship 9:30 & 11:00 A.M.
15th & Q

Eliason & Knuth Dry Wall Co.
Nels Eliason and Wilbur Knuth

K-Mart Department Store
Glenn Underwood and Employees

Dietrich's Palza Restaurant
Jacob Dietrich and Employees

Green Furnace & Plumbing Co.
Your Certified Lennox Dealer

Lincoln School of Commerce NBI
Students and Faculty

Conroy's Bakery Shoppes
Jim Conroy and Employees

Vanice Pontiac-Cadillac, Inc.
Kaer P. Vanice III

All Ministers of Lincoln
Invite You To Church

Lucile Duerr Hairstyling
7 Locations To Serve You

Meek Lumber Company
Carleton Meek, Seymour Lee and Warren Parker

Wendelin Baking Company
Bakers of Aunt Betty's Bread

Forest Furnace & Air Conditioning
Forest Boyum and Employees

Harrington Associates — Real Estate
Frank and Don Harrington & Staff

Yellow Cabs
Barry Strube and Drivers

Reddish Bros., Inc.
One Stop Service

Ideal Grocery & Market
Fine Foods Our Hobby

Lincoln Securities Company
Don Dixon-Associates-Employees

Swanson Implement Company
Russell, Larry and John

Prairie Maid Meat Products
Russell Kohler and Employees

Natkin & Company
Mechanical Contractors

Carl A. Anderson, Inc.
Kenneth L. O'Mara

Dorsey Laboratories
Pharmaceutical Manufacturers

Dobson Bros. Construction Co.
Robert Dobson and Employees

Mowbray Buick-Opel, Inc.
J. Wm. Mowbray and Associates

Johnson Cashway Lumber Co.
Harold Fosht and Employees

W. T. Grant Company
John Swanson and Employees

Lincoln Hotel
Home of Good Foods

Hodgman-Splain-Roberts Mortuary
John and Ken Maser, Wayne Reese
John Love, Earl Christensen
and Walton Roberts

Giebelhaus Plumbing & Htng.
Mr. and Mrs. Ray Giebelhaus

American Stores Packing Co.
George Davis and Employees

Commonwealth Electric Company
Paul C. Schorr and Staff

Whitehead Oil Co. — Phillips 66
30 Stations To Serve You

Lee Johnson Cafe
Lee Johnson—14 & Pioneers

Dietze Music House, Inc.
Robert Fenton and John Shildneck

T & M Construction Company
Glen Manske and Employees

Gooch Food Products
The Management and Employees

Baker Hardware Company
The Management and Employees

Clayton House Restaurant
Your Family Will Enjoy The Luncheon Specials After Church On Sunday

The Commonwealth Company
S. E. Copple and Employees

Ethel's Beauty Salon & Wig Shop
Ethel Forburger and Operators

OK Tire Stores
T. O. Haas and Employees

Bradfield Drug
Prescription Specialists

Tony & Luigi's
Tony Alesio and Employees

Lincoln Memorial Park Cemetery
Frank L. Karnes, Jr.

Nebraska Typewriter Company
Your Royal Dealer

Weaver Potato Chip Co.
Ed Weaver and Employees

Educators Security Ins. Co.
Gerald Roberts, Jr and Staff

Dudley Moving & Storage
Rod, Bud, Marvin and Staff

Quality Bluegrass Sodding
Landscaping—Walt Bullock

Cengas, a division of central telephone & utilities corporation
Employees of Cengas

Midwest Machinery & Supply
Dorothy Boyle and Employees

Fleming Company of Nebraska
Supply Depot For IGA

Drumstick Restaurant
Henry Lohmeier and Employees

Nebraska Central Bldg. & Loan
Bill, Lowe and Burt Folsom

Lincoln Equipment Company
Don Bergquist Jr. & R. J. Phillips

Union Loan & Savings Assn.
Home of Mr. Green Thumb

Bauer's Fine Chocolates
Howard Elkins and Employees

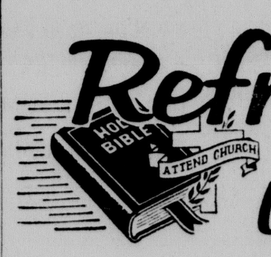

Refresh Your Soul Every Sabbath
Worship God In His Holy Sanctuary

MISS JUDY RAE HAAS

Announcement of the engagement of Miss Judy Rae Haas, daughter of Mrs. Rachel Haas of Jamestown, N.D., and the late Virgil Haas, to Emanuel Fink, son of Mr. and Mrs. Ferdinand Fink of Zagreb, Yugoslavia, is made this morning by the bride-elect mother.

No wedding date is named.

Miss Haas attended Union College, where she majored in interior decorating, and has been careering at the Nebraska Farmer Co.

Mr. Fink attended the University of Nebraska and now is stationed with the U.S. Army at San Antonio, Tex.

NU Scholarship Honors Dean Snyder

Miss Helen Snyder, associate dean of student affairs at the University of Nebraska, was honored Friday noon at a luncheon at which representatives of campus women's organizations presented a $1,100 scholarship to the university in her name.

The Dean Snyder Scholarship, established with funds contributed by members of Mortar Board honor society, Associated Women Students, Panhellenic, YWCA, Towne Club, Tassels, and Alpha Lambda Delta honorary, was presented by Miss Nesha Neumeister of Nebraska City, president of Mortar Board, for which Miss Snyder serves as national president.

From the left are Miss Barbara Robbie, Omaha, Panhellenic president; Miss Mary Lund, Columbus, president of Tassels; Miss Pam Dalling, Norfolk, and Miss Judy Busboom, Crete, Mortar Board members; Miss Snyder; Miss Jane Sitorius, Gothenburg, AWS president; Miss Helen Larsen, Wahoo, Mortar Board; and Miss Barbara Ramsey, YWCA president.

town talk

The current evening will be no exception to Lincoln's rule that Saturday nights are made for fun and frolic. The merrymaking is in the form of dining and dancing, and the activity involves 'Spring Happenings' and 'Daisies Won't Tell' —

* * *

The 'Spring Happenings' happens at the Hillcrest Country Club where the Revelers Club will be holding forth and where it will be entertaining numerous guest couples.

* * *

We can't be sure just what it is the daisies won't be telling but we do know that the Saturday Nite Club members have plans for this evening and they include dining and dancing at the Lincoln Country Club.

The party planners include Mr. and Mrs. Howard Hall, chairmen; Mr. and Mrs. Ross Martin, Mr. and Mrs. Lloyd Marti, Mr. and Mrs. George Lincoln, Mr. and Mrs. Ted Sick and Mr. and Mrs. Lester Piper.

Guests at the dinner dance include Mr. and Mrs.Donald Shaneyfelt, Mr. and Mrs. F. J. Dorais, Mr. and Mrs. D. W. Lavaty, and Mr. and Mrs. E. E. Thompson.

THIS WEEKEND
Flower Lovers Special
GAY SPRING FLOWERS
$1 per bunch—Pay & Tote
Tyrrell's Flowers & House of Originals
1133 No. Cotner

Prices going up
Modernize your Bathroom Now
We will be happy to give you a estimate . . . so many times it costs you less than you think.. Top workmanship at resonable prices.
Dial 488-0963 or stop at 4139 "O"
MIDWEST PLUMBING CO.

Bridge: valuable convention

South dealer.
North-South vulnerable.

NORTH
♠ K Q J 8 5
♥ 8 5 3
♦ 10 9 4
♣ 8 6

WEST
♠ 9 7 4
♥ 9 7 2
♦ J 8 5
♣ Q 10 7 2

EAST
♠ A 10 2
♥ K 10 4
♦ 7 6 3 2
♣ K 9 5

SOUTH
♠ 6 3
♥ A Q J 6
♦ A K Q
♣ A J 4 3

The bidding:

South	West	North	East
1 ♥	Pass	1 ♠	Pass
3 NT			

Opening lead—two of clubs.

Let's assume you're East and partner leads a club. South takes your king with the ace and returns the three of spades on which West plays the four, dummy the jack, and you the deuce.

Declarer now leads a heart to the queen, West following low, and plays the six of spades, partner following with the seven and dummy the queen. Do you win the trick or not?

Of course, you've had this situation many times before. Dummy has a long suit with no side entry and you are faced with the question of when to take the ace.

You would surely take the second spade if you knew declarer had two spades to start with, but you would not take it if you knew declarer had three spades. In the latter case, you would duck in order to limit declarer to two spade tricks, whereas if you took the ace, he would make four spade tricks.

Some players look upon such problems as pure guesses and hope they guess right most of the time. But a first-rate defensive pair does not guess in this situation and comes up with the right answer all the time.

The defender who does not have the ace should signal conventionally to the other defender how many cards he has in the crucial suit, and in that way tell his partner indirectly how many declarer has.

The method of doing this is simplicity itself. If West has two spades, he plays them in high-low order, thus showing an even number. If he has three spades, he plays them in ascending order, thus showing an odd number. Therefore, when West plays the four followed by the seven, he marks himself with another spade.

East consequently takes the ace on the second round, returns the nine of clubs, and South must eventually go down one. But if East ducks the queen, South takes another heart finesse and winds up making four notrump.

Abby: shut yours

Abigail Van Buren

DEAR ABBY: I'm the kind of wife who tells her husband everything. And I am married to the kind of son who tells his mother everything. Well, his mother has a big mouth, and she's the kind of woman who tells everybody everything, so now everyone in town knows all my personal business. How do you suggest I go about getting Friend Husband to keep his trap shut? Or maybe I should tell his mother to keep HERS shut.

NO PRIVACY

DEAR NO: I have a better idea. Why not simplify things and keep YOURS shut?

DEAR ABBY: I have it on very good authority that up until about 50 years ago it was the custom for Eskimo women to leave their villages just before their babies were due, go off by themselves, and give birth all alone.

This seems to be a very barbaric practice, and I can't figure out the reason for it. I know it is true because someone who has lived above the Arctic circle for more than 50 years told me this himself.

What are the facts?

CURIOUS

DEAR CURIOUS: The facts (as obtained for me from Mr. Robert B. Atwood, my esteemed friend and editor and publisher of the Anchorage Daily Times are:

"No one has any proof that such a custom ever existed.

Father John P. Fox, a Catholic priest, who has spent 50 years in the Arctic Circle stated:

"Once, 43 years ago I knew a young Eskimo woman who left her village to have her child alone. The reason. She was 19, unmarried and didn't want anyone to know of her disgrace. She had been running around with a native trader who had THREE wives. The baby apparently died at birth or shortly after, and was hidden somewhere out on the tundra by the young mother. That is the only such case I have ever heard of.

"That so-called 'custom' is in a class with the 'wife-swapping' stories one hears about the Eskimos, and the practice of 'loaning' one's wife to a guest. An occasional drunken native may have used his friend's wife, but that would hardly make it a custom."

Brunch

The Lincoln Alumnae of Delta Gamma will honor the graduating seniors at a 10:30 o'clock brunch, Saturday, at the home of Mrs. Walt F. Weaver, 3818 Sheridan.

Chairman for the brunch is Mrs. Howard Dinsdale, who will be assisted by Miss Eleanor Anderson, Mrs. James DeMars, Mrs. Eugene Merchant, Mrs. James Pollard and Mrs. Norman Watkins.

Questions, Answers, Exercise

Josephine Lowman

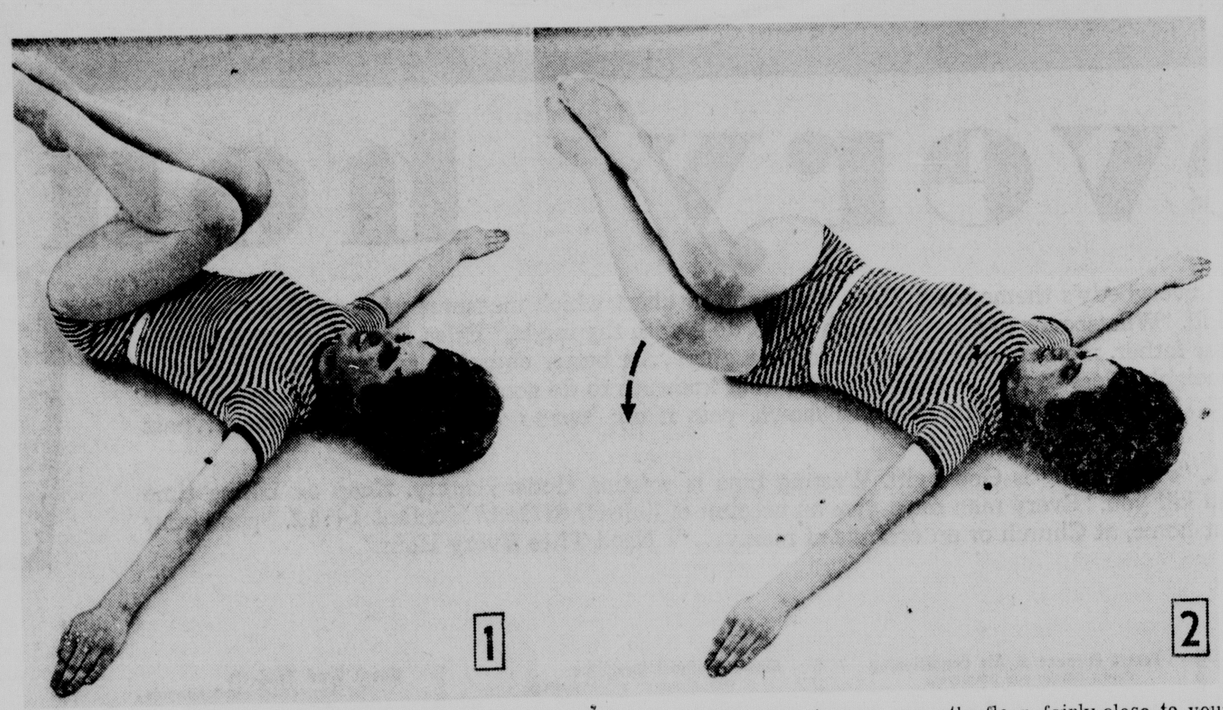

Here is a get-ready-for-the-swimming season exercise. I have given you this before. However, it is such a wonderful one for reducing the upper or lower hipline (depending on how you do it) that I want to include it in the short Spring Makeover I am bringing you.

Lie on the floor on your back with your legs straight and your arms extending out from your shoulders, palms toward the floor. For the upper hipline bend both knees up toward your tummy, as far as you can. Keep them in this position as you roll from side to side.

For reducing the lower hipline take the same starting position. Bend both knees and place your feet on the floor, fairly close to your hips. Now raise your heels off of the floor. Only your toes touch as you roll from side to side. This exercise also gives your waist a nice twist toward the right measurement.

Q. What do you think about eye shadow for older women?

A. I think that any of the darker shades are aging. Forget the greys and browns and all dark shades. Use the lighter ones. Blues, violets and greens are usually flattering. Whether or not to use shadow also depends on the condition of the lids. If there is a deep crease or fold in the skin, the shadow will settle in it. Many women prefer just an eyeliner and false lashes or mascara. However, shadow can be flattering if the right shade is used.

Q. I have such dark circles under my eyes that I look older than I am. Otherwise, I am very youthful in appearance for my 35 years. Is there anything I can do tbout these? Other members of my family do not have them.

A. There are several things you can do. In the first place investigate your health habits. Do you shortchange yourself on sleep? This alone can cause the dark cricles. Do you eat properly, giving your body all of the essentials it needs? Do you get any regular outdoor exercise? Perhaps you should have a physical examination to be sure that no disorder exists.

Then there are excellent products which will conceal the circles. These come in stick or cream form. Use one of these under your regular base or foundation, or, you can use a foundation in this area which is lighter in color than your usual one. This also should be used underneath the usual one. However, I think the stick or cream is more effective.

Q. Is there more than one kind of eye shadow? If so what are they?

A. There are several types, such as cream, liquid and powder. Many women find that the powdered shadows are softer and more flattering from middle age on.

Q. I get little pimples whenever I tweeze hairs on my face. Why is this and how can I avoid it?

A. Do not jerk the hairs out but remove them with a steady continuous pull. Also, always pull in the direction in which the hair is growing, not against it. It is important that you use a disinfectant after removing the hairs because of the trouble you are having. Plain rubbing alochol will do.

PLANTLAND
—ALL VARIETIES—
BEAUTIFUL, HEALTHY
FLOWER & VEGETABLE PLANTS
Swing-In Shopping Center
OPEN 8a.m. to 11p.m. 56th & Holdrege

Sat. Downtown 9:30-5:30. Gateway 10-6.

Miller & Paine

Cut out to go!

The cotton bra dress is still the fastest way to travel . . . on vacation or at home. In 100% light, lively and needing-little-care cotton . . . it's a collection that's sure to show off your new bronze, now at Miller's Better Sportswear, 2nd Floor Downtown. Mall Level, Gateway. Shown are only two of the many at $20 in sizes 8 to 16.

Science Academy Elects Dr. Laursen

Dr. Paul H. Laursen, professor of chemistry at Nebraska Wesleyan University, Friday was chosen president-elect of the Nebraska Academy of Sciences during the 79th annual meeting here.

Some 200 papers on subjects ranging from bird-watching to an incidence of tool-using behavior on the part of orangutans, to peridontal disease in albino rats will be given by Nebraska scientists during the two-day meeting.

More than 400 persons are expected to attend the sessions of the academy and affiliated societies for geographical education and mathematics.

Laursen, chairman of the NWU chemistry department, will assume the presidency at next year's meeting.

Dietz Installed

Dr. Nicholas Dietz Jr., professor at the Creighton University School of Medicine in Omaha, was installed as president Friday. He succeeded Dr. Robert B. Nelson, assistant professor of geology at the University of Nebraska.

Other academy officers elected were Dr. C. Bertrand Schultz, director of the NU museum, executive secretary; Dr. Henry Cox, director of NU examinations service, corresponding secretary; Dr. Howard P. Doole, NU associate professor of mathematics, treasurer; and Nelson, councilor.

Honored at the annual banquet Friday night were seven Nebraska high school seniors designated winners and honorable mention participants of the Science Talent Search conducted by Science Clubs of America.

Winners of the Westinghouse Science scholarships were Joel Bohling of Auburn with a project of estimating a star's distance by spectroanalysis, and David Kaplan of Omaha, with a project on "functions defined by unusual limits."

Honorable mention went to five Omaha youths — Robert Brody, Gregory Grunberg, Evelyn McDonald, Judith Papish and Thad Shaffer.

Papers Presented

Papers will be given in the areas of anthropology, biological and medical sciences, chemistry and physics, dental research, earth science, engineering, history and philosophy of science, science teaching, geographic education, mathematics, psychology and ornithology.

Papers included such technical subjects as "Photochemistry of 5,8-dihydro-5,8-bridged-1, 4-naphthalenediols" by Claire Olander, Ronald Warnet and Desmond Wheeler of the NU chemistry department, and "A study of substrate specificity for dopa decarboxylase of the 2-hydroxymethylphenylalanines and 2, 4-dihydroxymethylphenylalanines" by Roger Bower and J. P. Lambooy of the NU biochemistry departments.

Not quite as technical were such papers as "Mating of the common loon" by NU professor D. Jean Tate and "Institutions and the supernatural among the supernatural among the P. Blankenship of the NU anthropology department.

Congratulations From A Famous Man

Dr. Tuzo Wilson, famed scientist who addressed the Nebraska Academy of Sciences Friday night, congratulates two of the winners introduced at the meeting: Marilyn Johnson of Omaha Central, winner of the Nebraska mathematics test, and David Kaplan, also from Omaha Central, one of the two winners in the Nebraska science talent search. **(Star Photo.)**

Wilson: Earth's Continents Once Were Connected

Did you know that all the continents were once combined into one with no sea separating them?

Dr. J. Tuzo Wilson, during his address to the 79th annual meeting of the Nebraska Academy of Science Friday evening, proposed several theories that have been accepted by geologists and scientists supporting the question of continental drift.

Wilson, a graduate of Princeton and Cambridge, has studied the subject of continental drift for many years.

Approximately 150 million years ago, Wilson said, the various continents of the world were attached to form a single land formation.

"This theory is not relatively new," Wilson said, "but only recently, evidence has been found to support theories on continental drift."

Movement Took Place

The movement separating them was brought about by various forms of movement within the earth itself.

Earthquakes, volcanoes and the melting of the ice during the glacier age (which caused the land to "spring up") helped to separate the continents into the ones we recognize today.

Another form of movement, Wilson said, was along the ocean floors themselves.

This was apparently caused by the earth, like the sun, reversing its magnetic polarity "every few hundred thousand years."

Supporting evidence that the north pole switches to the south has been found by drilling holes through the crust of the eath and examining the magnetic field of sections.

"Movement along ocean ridges has also caused internal earth movement," Wilson said.

Ridge Found

During the past ten years, scientists have discovered a ridge that circles the globe beneath the ocean surface, he said.

This, Wilson claimed, is the largest and highest mountain chain in the world.

Slight earthquakes along this chain occur constantly, he said, and help to move the continents further apart.

Theories on continental drift first arose when scientists couldn't offer a plausible theory to explain the similarity between plant life on all continents.

"The seeds couldn't very well have crossed the ocean themselves and man obviously couldn't have transplanted them," Wilson said.

"Therefore, the scientist was at a loss to explain their reason for being there."

People Refused

After the theory of continental drift was first proposed, many people refused to subscribe to the theory because of the difference between the continental shelf and coast line.

"Scientists said that the continents could not have been joined by their shore line but by the continental shelves. Until only recently, was enough known about the various continental shelves to place the continents in a jigsaw puzzle to form one."

Wilson said he thought the building of mountains along ocean basins was a possible way for the continents to drift apart.

"The Atlantic Ocean is growing larger by the tension of the ocean basin stretching and the Pacific Ocean smaller by compression," he said.

"This is moving the continents apart on the Atlantic side and bringing them closer together on the Pacific side."

"However," he grinned, "I wouldn't worry about sudden collisions with continents. It takes several thousands of years to move a continent even one inch."

11 Women Die

Kurune, Japan (UPI) — Eleven young women employes perished in a fire that swept a two-story rubber factory in this southern Japanese city.

Construction Strike Could Last Into June

A work-stopping strike on about 25 construction projects in Lincoln may last until June 1, said the president of the Building Construction Employers Association Friday.

Work halted completely Wednesday after the Operating Engineers Local 571 of Omaha posted pickets on construction sites throughout the city.

The engineers were among the dozen craft unions whose contracts expired April 1. Four of the unions have reached agreements with contractors.

Miller said no new negotiation meetings have been scheduled since the pickets were posted.

"The carpenters have not contacted us and they and other unions are obviously not interested in settling the dispute," he charged.

Miller reported that he was somewhat concerned with tradesmen's health and welfare funds since no money would be added during April and that workers would lose their eligibility for such benefit if the strike continues.

Democrats Plan Seminar; Burbach To Give Address

Nebraska Democrats said Friday their Jefferson-Jackson Day activities on May 10 will include a morning legislative seminar keynoted by state Sen. Jules Burbach of Crofton.

The seminar also will be attended by other lawmakers who will assist in committee discussions of legislation passed by the legislature or pending in it, the announcement said.

It said the state central committee will hold an afternoon meeting in Lincoln that day also.

The Democrats announced previously that U.S. Sen. Thomas Eagleton, D-Mo., will be the featured speaker at the Jefferson-Jackson Day dinner the evening of May 10.

ADVERTISEMENT

NEW PROTEIN RINSE Safely CURLS, WAVES HAIR Without Permanent Waving

Just Comb In

No matter how straight and hard to curl your hair is, just stir two capfuls new discovery RINSA RAMA® PROTEIN RINSE in a glass of water. Comb through hair, put up on regular curlers or pins. Overnight hair takes on soft lustrous casual waves and curls as lovely as natural wavy hair, safe for all types hair, even dyed hair. And no matter how damp or rainy the weather, your hair stays as neat and wavy the 7th day as the first. Conditions dry hair, fights dandruff. It's amazing. Guarantee satisfaction or money back. where purchased. Only $2.50 for enough RINSA RAMA Concentrate to make a gallon. Ask for Rinsa Rama at drug stores today.

PRESCRIPTIONS ARE THE REAL "HEART" OF OUR BUSINESS

Nowadays pharmacies offer so many other services that you may think filling prescriptions is just a sideline. Far from it! Our very first order of business is your prescription! Jerry Graves.

48th & Van Dorn 639 No. Cotner

Family DRUG

Boyd JEWELRY INC. 1144 O STREET Prompt Dependable WATCH Repair Service

MAGEE'S

LINCOLN Downtown & Gateway OMAHA Westroads

HERE'S AN EASY-CARE DRESS YOU SHOULD GIVE TO YOUR MOTHER!

What makes this dress such a prize? Besides the easy-care fabric, luxurious Arnel triacetate, there's the easy-in button front style, youthful sailor collar, and the versatility of an optional belt. You can give Mother her favorite color, too: Red, Blue or Green and White, in slenderizing stripes. Sizes 10 to 20, $22. We'll gift wrap it free . . . and give you lots of money-saving Blue Stamps (which you can share with Mom at your discretion).

This fashion available Downtown only.

COMMUNITY SAVINGS STAMP

Park Free Downtown with minimum purchase. Blue Stamp Savings, too!

Downtown: open daily to 5:30, Thurs. till 9 P.M. • Use Optional Charge Account... take up to 1 year to pay

Mum Plants $3 Cash & Carry
Delivered . . . $5.00
Azalealand
Floria Greenhouses 37th & Prescott

DIAMOND JIM SAYS

"Thank you Lincoln for your wonderful support and patronage which has made us a success."

DIAMOND JIM SAYS

"This Sunday is Diamond Jim's Thanksgiving Day! Our Thanks to you!"

Enjoy our delicious Sunday Dining Special!

At an unbelieveable low price

Menu
Just see what you can get for our low low price!
BBQ RIBS
ROAST TOM TURKEY (WITH DRESSING)
BAKED VIRGINIA HAM
SWEDISH MEAT BALLS
$1.59
Includes everything except beverage and dessert.

DIAMOND JIM'S
Your "MORE FOR YOUR MONEY" Family Restaurant
14th & M

early-bird special
$1 off regular $9.98
now $8.98

Only PAX Crabgrass Control
- Guarantees 3-year crabgrass control
- Prevents 14 lawn weeds
- Fertilizes your lawn

Campbell's NURSERIES AND GARDEN CENTER
Open Daily 8 to 5:30 — Sundays 10 to 4
2342 So. 40th Ph. 488-0958

MR. TWEEDY

by Ned Riddle

"Aren't TV dinners great? Of course, after I get married I'm not about to go to this much trouble."

THE FAMILY CIRCUS

by Bil Keane

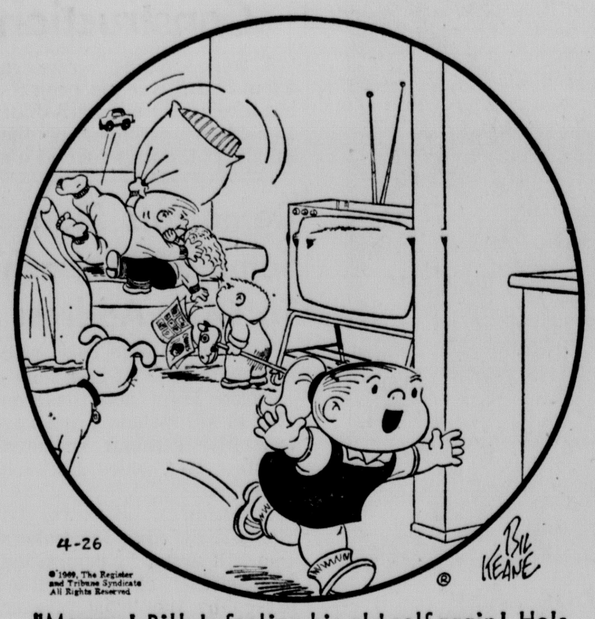

"Mommy! Billy's feeling his old self again! He's fightin' with everybody!"

HI AND LOIS

by Mort Walker & Dik Browne

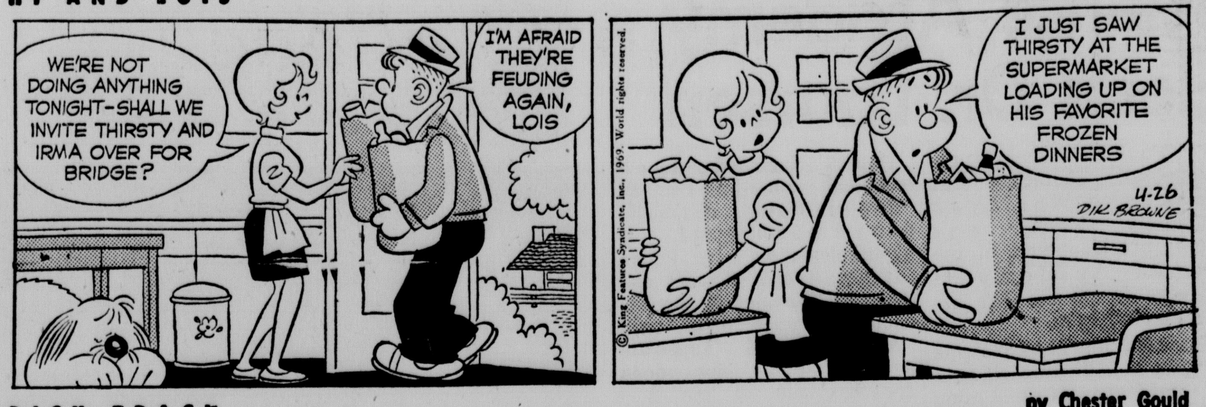

DICK TRACY

by Chester Gould

POGO

by Walt Kelly

by Johnny Hart

B. C.

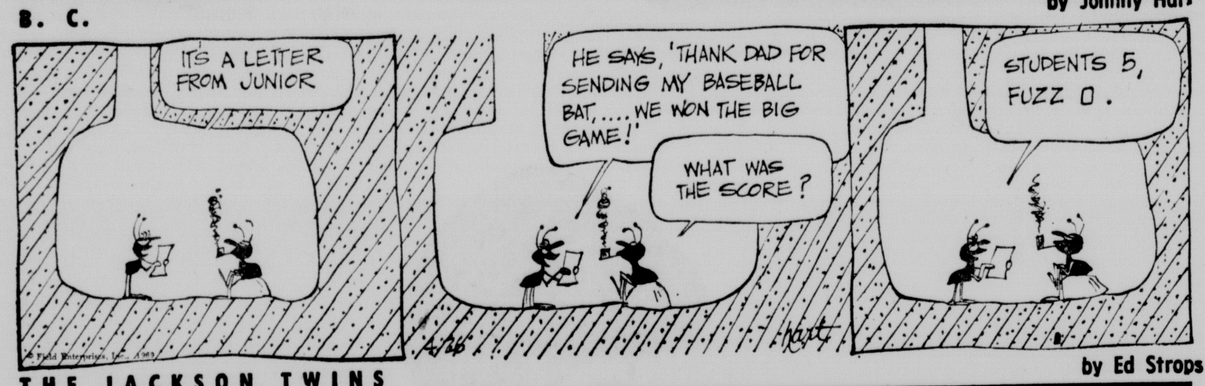

by Ed Stropes

THE JACKSON TWINS

by John Prentice & Fred Dickenson

RIP KIRBY

by Cal Alley

THE RYATTS

DID YOU KNOW THIS? IT'S A FACT:

Family size in the United States is down from 3.7 members per family 25 years ago to 3.3 members today.

☆ ☆ ☆

Catholics, accounting for about one-third of the 1.5 million population of Ireland, claim the predominantly English and Scots Protestant majority discriminates against them in jobs and housing.

☆ ☆ ☆

The Spanish American War ended 18 days after the first U.S. troops landed in Puerto Rico.

Forty per cent of the total area of Puerto Rico is mountainous.

☆ ☆ ☆

Three times in little more than 10 years, coups d'etat have rocked Iraq.

☆ ☆ ☆

The first white men settled the Birmingham, Ala., area in 1813.

☆ ☆ ☆

Gebel Musa, in southern Sinai, is the traditional Mt. Sinai where Moses received the Ten Commandments. Scholars doubt which of several mountains actually was the Biblical site.

DAILY CRYPTOQUOTE

Here's How To Work It

One letter simply stands for another. In this example, A is used for the three L's, X for the two O's, etc. Single letters, apostrophies, the length and formation of the words are all hints. Each day the code letters are different.

A X Y D L B A A X R
to L O N G F E L L O W

A Cryptoquote Quotation

ZOH VL FKH PO HKK ITBHDWV-ZTB: DH DL POHHOB HK STMO KZR LOWKFRSTFR RDTXKFRL HSTF FKFO TH TZZ.—HETDF

Yesterday's Cryptoquote: DEMOCRACY IS A WORD ALL PUBLIC MEN USE AND NONE UNDERSTAND.—BERNARD SHAW

Distributed by King Features Syndicate

WISHING WELL

by William J. Miller

5	7	6	3	8	4	2	6	7	8	5	3	4
H	D	R	S	E	C	N	E	O	V	E	U	H
4	3	8	5	7	2	5	3	4	7	3	6	8
E	C	A	L	N	E	P	C	R	O	E	A	D
7	5	3	4	6	8	3	7	2	5	8	4	3
T	W	S	I	D	E	S	M	W	I	A	S	F
3	4	2	8	7	3	5	4	6	8	7	3	5
R	H	S	N	A	O	L	E	M	E	K	M	L
6	5	4	3	2	7	8	3	5	3	4	8	7
O	C	D	Y	P	E	V	O	O	U	L	I	A
3	2	6	8	4	3	5	3	4	3	8	7	2
R	I	R	L	E	S	M	K	T	I	P	B	R
2	8	4	7	3	8	4	7	6	5	2	4	3
I	A	T	E	L	L	E	T	E	E	T	R	L

Here is a practical little game that will give you a message every day. It is a numerical puzzle designed to spell out your fortune. Count the letters in your first name. If the number of letters is 6 or more, subtract 4. If the number is less than 6, add three. The result is your key number. Start at the upper left-hand corner of the rectangle and check every one of your key numbers left to right. Then read the message the letters under the checked figures gives you.

Distributed by King Features Inc., Registered U.S. Patent Office

CROSSWORD PUZZLE

ACROSS
1. Recreation areas
6. Aspect
11. With might
12. Exertion
13. Regal title
14. Showy flower
15. Pol. group
16. Abyss
17. Overhead trains
18. Conqueror of Dewey
21. Stick together
23. Egyptian goddess
27. Came up
28. Ooze out
29. Word of warning
30. Little flower
31. Support for a fractured bone
33. Tavern drink
36. Sloths
37. Smith and others
40. Unclothe
42. This way out
43. Catkin
44. Gladiators' stage
45. Rectory
46. German river

DOWN
1. House: Sp.
2. Among
3. Endurance contest
4. Easy item
5. Symbol for tin
6. Rio de la —— (So. Am. river)
7. Exclamation of triumph
8. Efficient
9. Earth
10. Epochs
14. Silver coin
16. Unmixed
19. Pauses
20. White House name
21. Bounder
22. Tahitian god
24. Levies on a levy
25. Fish
26. Embed
28. Yale men
30. Dart
32. Bogus gems
33. First sinner
34. Peruvian metropolis
35. Level
38. Queue
39. Headliner
41. Printer's measures
42. Before
44. Exclamation of disgust

C	L	E	F		T	E	N	S		
A	R	O	M	A		A	L	A	T	E
D	A		S	T	O	C	K	M	A	N
A	V	A		A	D	E		E	R	A
R	E	G	U	L	A	T	E		V	C
		A	L	L	Y		A	B	E	T
K	I	T	T	Y		C	R	A	S	S
O	D	E	R		H	A	L	L		
W	I		A	N	A	L	Y	S	T	S
T	O	P		A	L	I		A	R	A
O	T	O	S	C	O	P	E		E	I
W	I	P	E	R		E	X	P	E	L
	C	E	R	E		R	E	A	D	

Yesterday's Answer

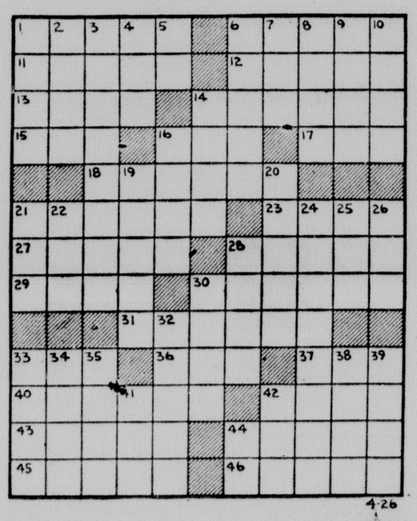

4-26

THE HEART OF JULIET JONES

by Stan Drake

by Ken Ernst

MARY WORTH

by Mort Walker

BEETLE BAILEY

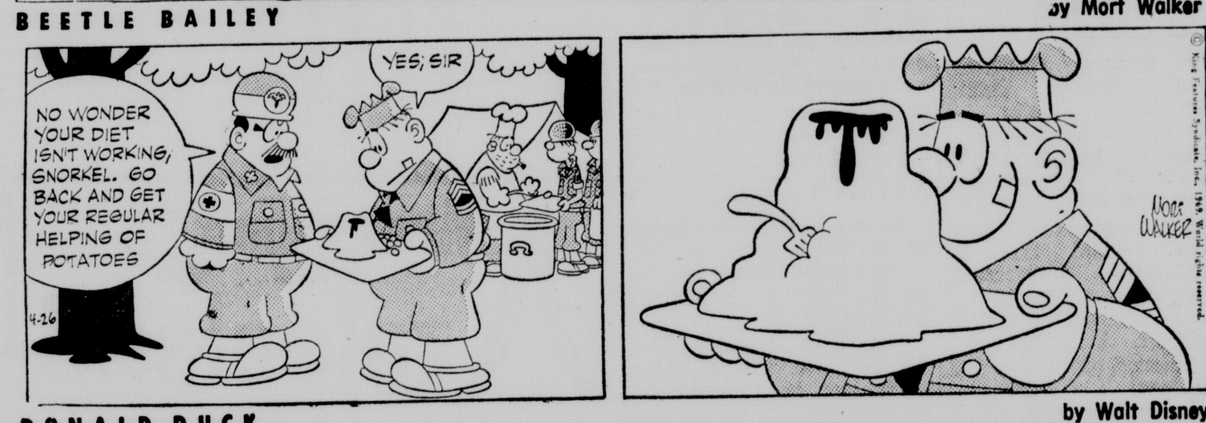

by Walt Disney

DONALD DUCK

by Vern Greene

BRINGING UP FATHER

LAFF-A-DAY

© King Features Syndicate, Inc., 1969. World rights reserved.

"Just why did you say I've had enough?"

THE GIRLS

by Franklin Folger

"Since your wife is away, and since I had to fix lunch for my husband, anyhow, I thought I might as well kill two birds with one stone."

Orville Kemling Challenging Lee For Fonner Training Honors

. . . AURORA-BASED STABLE INCLUDES TWO PROMISING TWO-YEAR-OLDS IN ADDITION TO LEADING LADY BOLD ACCENT

By KENT SAVERY
Star Sports Writer

Grand Island — If Orville Kemling is wearing a look of satisfaction these days he has good reason to.

The veteran thoroughbred trainer is currently waging a fierce battle with R. E. Lee for leading trainer honors at Fonner Park.

And the amazing thing about it is that Kemling has saddled less than half as many horses as Lee, who was the top Fonner trainer a year ago.

Through Friday's races Lee had nine winners, 10 seconds and four thirds while having saddled more than 70 horses.

But Kemling, despite having sent just 33 to the post, boasts 11 winners, six seconds and five thirds.

That's a winning percentage of 33 and an in-the-money percentage of 67 — figures few trainers can match.

How has he done it?

"Just accidentally," said the modest Kemling. Accident and good horses that is.

Kemling's Fonner stable numbers 12 horses under the ownership of Orville's brother Paul and Orville says "As a group they're about the best bunch of horses we've had."

The pride of the stable, of course, is the highly regarded four-year-old filly Bold Accent, a superb sprinter.

But Bold Accent has some quick stablemates, including a pair of promising two-year-olds, Miss The Road and Red Trader.

Miss The Road, a filly, is unbeaten in three Fonner starts and boasts a four-furlong clocking of :46 2-5 just two-fifths of a second off the track record.

The :46 2-5, best time at Fonner this season, equals Bold Accent's top four-furlong clocking during her freshman campaign, but Kemling isn't ready to put Miss The Road in the same class as Bold Accent.

Red Trader, a gelding, has also done :46 2-5, but did so while finishing a head behind Vagabond Flyer.

"I doubt if they're quite the caliber of Bold Accent" Kemling says of his baby sprinters. "It's too early to tell, but a horse like Bold Accent doesn't come along very often."

Bold Accent has already earned nearly $74,000. She holds the Ak-Sar-Ben 4½ furlong record and has brought her owner purchasing offers of as high as $75,000.

A proven speed horse, the pride of the Kemling stable faces a new challenge today when she will be called upon to run her first route race.

Orville is expected to send Bold Accent into today's $6,000-added Fonner Mile where she must carry 118 pounds against a field headed by Marion H. Van Berg's Roman Judge, which has been assigned the top impost of 120 pounds.

Whether or not Bold Accent can go the route remains to be seen. She has not raced beyond 6½ furlongs before, but Kemling says, "We want to see if she can go the distance. She'll be worth more if she can."

There's another reason Orville is sending Bold Accent into the mile chase. "She's been rating (pacing herself) better this year," he says. "She just wouldn't rate earlier, but we hope she will now."

While today will be a big one for Bold Accent, her stablemates Miss The Road and Red Trader, have some big tests ahead of them, particularly at Ak-Sar-Ben where racing begins next Friday.

Miss The Road will carry the Kemling hopes in the Lassie Stake, the split divisions of which were won last year by stablemates Merry Kem and Jeanie Kem.

Red Trader will go in the Laddie Stake, won last year by Kem Jr., owned by Paul's son Mike.

Though Red Trader remains a maiden, Orville still has high hopes for him. "He's had a lot of problems," Orville says. "But if he ever learns to run straight he should be a pretty good one."

HUSKERS SPLIT WITH MISSOURI

STAFF PHOTO BY WILLIS VAN SICKLE

HUSKER OUT . . . Nebraska's Adrian Fiala has just been tagged out at home after attempting to score from second base on a single by Mike Voss. Tagging Fiala out is Missouri catcher Steve Patchin who took the throw-in from left fielder Bill Friedrichs during the fourth inning of the second game.

Furby's 3-Hitter Brings NU 4-0 Win In Opener

. . . TIGERS TAKE NIGHTCAP, 6-2

By JOHN HINES
Star Sports Writer

Missouri unleashed some "five-o'clock lightning" of its own on a windy, overcast day at the NU diamond Friday to roar past Nebraska, 6-2, after the Huskers' Al Furby fired a three-hit, 4-0 win in the opener of a Big Eight doubleheader split.

Furby used just 60 pitches, 46 of them strikes, to fashion his third straight Big Eight masterpiece. He has now given up only two runs in 22 innings of conference play this year.

Asked about the current season, in which he is hurling the best ball of his career, the Grand Island senior said, "I'm concentrating on control, which is the main idea of pitching, trying not to give up any walks instead of throwing too hard.

"I think what I'm doing is working the ball around the plate more and staying ahead of the hitters. If you do this, your defense is more confident behind you and not as shaky. With the wind like it was today, my breaking pitches wouldn't work as well so I threw quite a few fastballs, more than I usually do."

Furby, who broke into the starting rotation in the third series of his sophomore year, lowered his ERA this spring to 1.42 for all games and his three-year career mark to 2.45 for 135 innings, although his record is only 9-9 for that time because he hasn't had a lot of runs to work with.

Friday he got them, however, as the Huskers scored twice in their first time at bat on singles by Mike Voss, Tom Tidball, Ron Johnette and a sacrifice fly by Adrian Fiala.

NU added another pair in the fourth as Johnette walked, Fiala singled, Glen Gilmore moved them up with a sacrifice, Neal Garvey singled home one man and Dennis Jorgensen pushed a perfect bunt between the mound and first for the hit that scored Fiala.

Furby got the first pitch over against the first nine men, threw 15 strikes in his first 17 pitches and had his shutout saved by Jorgensen, who knocked down an infield hit after Furby walked two men in the third to keep the ball from going through and a run scoring.

Bruce Cramer, making his first start after not allowing an earned run in eight innings of relief this year, had a two-hit 2-1 lead going into the sixth inning of the nightcap before the Tigers powered two home runs to account for five runs.

Jorgenson bobbled a grounder after Cramer got the first two men in the sixth and Kurt Boenker put one over the fence in left-center to give Mizzou a 3-2 lead.

Del Blunk's single finished Cramer and Gene Stohs came on. Steve Patchin, who collected two hits off Furby in the opener, then got his second hit of the nightcap before Bill Boyd unloaded one over the fence in rightfield for a three-run blast that wrapped it up.

Missouri's first run of the day came on a homer by Neil Sloman in the third inning and Boyd blasted a ball out in the fifth that fell foul by inches at the last moment.

The Huskers had taken a 2-0 lead in the first on a single, two walks and Boenker's error, as Jim McCormack's looper bounced off his chest and into the outfield to score both runs.

The split leaves Mizzou at 6-5 in the conference and 9-8 overall, while the Huskers stand 2-5 and 7-8. Today's 1 p.m. finale matches pitchers Bob Sheetz of Missouri and NU's Paul Marek.

FIRST GAME

MISSOURI	ab	r	h	bi	NEBRASKA	ab	r	h	bi
Davis, cf	2	0	0	0	Achhl, 2b	4	0	1	0
Boekr, ss	3	0	1	0	Voss, 3b	3	1	1	0
Blunk, rf	3	0	0	0	Tdbll, rf	3	1	1	0
Patn, c	3	0	2	0	Johne, 1b	1	1	1	1
Moore, 1b	3	0	0	0	Stohs, pr	0	0	0	0
Frih, lf	3	0	0	0	Pike, 1b	0	0	0	0
Slomn, 3b	2	0	0	0	Fiala, c	1	1	1	0
Albts, 2b	3	0	0	0	Marek, pr	0	0	0	0
Lundn, p	1	0	0	0	Spiehs, c	0	0	0	0
Frdhs, ph	1	0	0	0	Gilre, lf	2	0	0	0
Crim, p	0	0	0	0	Grvy, cf	2	0	1	1
					Jasn, ss	3	0	1	1
					Furby, p	2	0	0	0
Totals	21	0	3	0	Totals	21	4	7	4

Missouri	000	000	0—0
Nebraska	200	200	x—4

E — None. DP — Alberts and Moore. LOB — Missouri 5, Nebraska 6. 2B — Patchin. SB — Sloman, Stohs. S — Gilmore, Furby. SF — Fiala.

	IP	H	R	ER	BB	SO
Lundgren (L1-3)	4	7	4	4	1	2
Crim	2	0	0	0	3	2
Furby (W 2-2)	7	3	0	0	2	5

T—1:22.

SECOND GAME

MISSOURI	ab	r	h	bi	NEBRASKA	ab	r	h	bi
Davis, cf	4	1	0	0	Athpl, 2b-ss	4	0	0	0
Bokr,ss	3	1	1	2	Stucky, cf	3	1	1	0
Blunk, rf	2	1	1	0	Garvy, cf	1	0	1	0
Pathn, c	3	1	2	0	Tidl, rf	4	0	0	0
Boyd, 1b	3	1	1	3	Johne, 1b	2	1	1	0
Frdhs, lf	2	0	0	0	Fiala, c	2	1	1	0
Frich, lf	0	0	0	0	McCmk, lf	2	0	0	0
Slomn, 3b	3	1	1	1	Voss, 3b	3	0	1	0
Alberts, 2b	3	0	0	0	Jogsn, s	2	0	0	0
Pittmn, p	1	0	0	0	Gilme, ph	1	0	0	0
Hirst, ph	1	0	0	0	Grgo, 2b	0	0	0	0
Johnsn, p	1	0	0	0	Crar, p	2	0	1	0
					Stohs, p	1	0	0	0
Totals	26	6	6	6	Totals	27	2	5	0

Missouri	001	005	0—6
Nebraska	200	000	0—2

E — Boenker 2, Alberts, Jorgensen. DP — Achelpohl, Jorgensen and Johnette. LOB — Missouri 1, Nebraska 7. 3B—Cramer. HR — Sloman, Boenker, Boyd. SB — Stuckey, Davis. S—McCormack.

	IP	H	R	ER	BB	SO
Pittman (W3-2)	5	3	2	0	2	1
Johnson	2	2	0	0	0	2
Cramer (L0-1)	5 2-3	4	4	1	1	2
Stohs	1 1-3	2	2	2	1	2

T—1:36.

Goodrich Sets Drake Mark

. . . ORDUNA FINISHES THIRD IN 440 HURDLES

Des Moines, Iowa (AP) —Indiana University sophomore Mark Goodrich, with a near world record 9.2 clocking in the 100-yard dash, led a meet record-smashing opening of the 60th Drake Relays Friday.

Goodrich shattered the 13-year-old Drake mark of 9.4 in the century sprint trials, while Kansas State, Rice and Prairie View, Tex., set new meet records in three of the five relays events contested on Drake's new red tartan track.

Nebraska's Joe Orduna finished third in the 440-yard hurdles with a :53.2 clocking, while the Husker two-mile relay team was fifth in 7:29.9.

Nebraska qualifiers for finals today include the Husker mile relay team which won the fourth heat in 3:12.8 and the NU sprint medley relay team which qualified in 3:26.9.

Kansas' 440 relay quartet started the days crumbling of six Drake records with a 40.4 qualifying stint in the morning phase of the carnival which lurred 1,450 athletes from 115 universities and colleges.

Kansas State, anchored by brilliant Ken Swenson, pounded to a sparkling University two-mile baton record in 7:18.3.

Rice clipped five-tenths of a second off the University 880 relay record with a 1:23.2 victory as Kansas, seeking a slam of the event in the Texas-Kansas-Drake circuit, finished second.

Prairie View's new mark came in the college two-mile relay with a 7:27.1 triumph.

Olympic champion Dick Fosbury in a special high jump event leaped 7 feet to thrill the sun-basking crowd of 12,500 with his unique backward dive style.

The two-day meet concludes Saturday with a 21-event program and with Jim Ryun-paced Kansas still seeking its first relay title. Ryun anchored second-place Kansas with a poor 4:11.0 mile in the four-mile relay won by Texas El Paso.

Southern University of Baton Rouge won the day's fifth baton event, the College 880, in the modest time of 1:24.7.

Van Nelson of St. Cloud, Minn., State failed in a try for an unprecedented fourth straight Drake triumph finishing fourth in the three-mile run. The winner was Jack Bachelor, former Miami of Ohio star, in the slow time of 13:25.2, far behind the Drake record of 13:17.4 set by Nelson last year.

Other Friday individual winners were Joseph Simones of Missouri, awarded first in the 440 hurdles when Denny Cotner of Oklahoma was disqualified, and Stan Whitley of Kansas, Big Eight champion, in the long jump with 26-4.¾

Goodrich, Big Ten indoor 300 champion, clipped two-tenths of a second off the Drake record of 9.4 set 13 years ago by Duke's Dave Sime in 1956 and since equalled by three other sprinters.

The world mark is 9.1 shared by Bob Hayes, Jim Hines and former Nebraska star Charlie Greene.

—STOTTLEMYRE WINS 5TH—

Yankees Whip Baltimore, 7-2

By Associated Press

Mel Stottlemyre, off to his best start in the major leagues, hurled his fifth consecutive victory against no defeats as the New York Yankees whipped Baltimore, 7-2, Friday night.

Home runs by Jimmie Hall and Joe Pepitone backed up Mel's clutch pitching. He left 10 Baltimore runners stranded.

California beat Kansas City 6-3, the Chicago White Sox edged Minnesota 6-5, Boston nipped Detroit 5-4, Washington crushed Cleveland 10-3, Philadelphia downed St. Louis 5-1, Pittsburgh routed Montreal 8-2 and the Chicago Cubs conquered the New York Mets 3-1 in other games.

With the bases loaded and everyone running with two out Jim Fregosi smacked a three-run single on a 3-2 pitch in the eighth inning to give California its victory over Kansas City.

Rookie Carlos May singled home the winning run in the ninth for the White Sox win over the Twins. Home runs by Billy Conigliaro, Mike Andrews and Rico Petrocelli helped the Red Sox down the Tigers.

Frank Howard drove in four runs, including a two-run homer, to pace the Senators over Cleveland. It was the Indians' eighth straight defeat. Philadelphia won its fourth in a row by tagging Bob Gibson, star St. Louis pitcher, for five straight hits good for four runs in the sixth inning.

Pitcher Steve Blass helped win his own game for the Pirates against the Expos with a two-out triple in the fifth to break a 2-2 tie. Ferguson Jenkins pitched a six-hitter and hit a homer as the Cubs snapped a four-game losing streak in downing the Mets.

In West Coast nighters, Cincinnati led San Diego 4-0, Los Angeles led Atlanta 3-1, San Francisco led Houston 3-2 and Oakland led Seattle 6-0 all after four innings.

Bill Singer checked Atlanta on four hits and became the first National League pitcher to win four games as the Los Angeles Dodgers trimmed the Braves 3-1.

Jim Maloney's four-hit pitching and a three-run homer by catcher Johnny Bench led the Cincinnati Reds past the San Diego Padres 4-1.

—TOPLIFF MOVES TO TOP UNIT—

Changes, Additions Combine For More Impressive Offense

By HAL BROWN
Star Sports Editor

Nebraska's offense, which had been unimpressive in a mid-week scrimmage, was more encouraging to head coach Bob Devaney Friday as the Husker gridders headed toward this afternoon's scrimmage session.

"We added a couple of new things which helped the offense a little," Devaney said after Friday's session. "We also made a few personnel changes and I think our offense looked the best it has this spring in the brief contact we had today (Friday)."

The personnel switches involved moving Paul Topliff from No. 2 right tackle to the top unit ahead of Don McGhee, center Rich Coppas to the No. 2 unit and fullback Bill Bomberger to the No. 2 unit, alternating with Bob Terrio.

PAUL TOPLIFF

"Our fullbacks looked a little better than they have," Devaney said. "Mike Green, Terrio and Bomberger all looked pretty good."

The Husker head coach also was pleased with the work of his top two sophomore quarterbacks, Van Brownson and Jerry Tagge.

"They've been doing pretty good jobs," he said. "They're two pretty good sophomore quarterbacks. They probably are the best pair of sophomores we've had."

The Husker staff is toying with the idea of making a center out of 203-pound, sophomore defensive end Bill Janssen if the current crop of ball snappers doesn't begin to make progress.

"We worked Janssen at center on punts today," Devaney pointed out. "He's been looking good at defensive end, but we may give him a try on offense."

Today's scrimmage session is slated to get under way at 2:30.

Freeman's FTs Lift Floridians

Miami Beach, Fla. (AP) — Miami guard Don Freeman hit two free throws in the last 32 seconds to give the Miami Floridians a 114-110 victory over Indiana Friday night and send the best-of-7 series back to Indiana for game No. 5 tonight.

Indiana	G	F	T	Miami	G	F	T
Thacker	2	2-3	6	Freemn	5	3-5	13
Lewis	9	3-4	21	McHtly	4	9-11	17
Netlicky	4	3-5	11	Andrson	0	2-2	2
Daniels	6	0-1	12	Sparks	0	1-1	1
Brown	15	13-17	44	Sidle	12	3-3	27
Peeples	3	2-2	8	Thrnton	3	1-1	7
Perry	3	1-1	8	Hunter	4	2-2	10
				Thoren	5	1-1	11
				Murrell	12	2-3	26
Totals	42	24-3	110	Totals	45	24-29	114

Indiana	33	22	27	28—110
Miami	24	26	34	30—114

Three-point goals—Brown 1, Perry 1. Fouled out—Indiana, Daniels. Total fouls—Indiana 25, Miami 23. A—2,846.

Sports Menu

Saturday

TRACK—Drake Relays, Des Moines; Lincoln Northeast at Fremont, 10 a.m.

BASEBALL — Missouri at Nebraska, NU Diamond, 1 p.m.; Denver at Omaha Royals, Rosenblatt Stadium, 7:30 p.m.; Lincoln East vs. Lincoln Northeast, Sherman Field, 10 a.m.; Lincoln High at Omaha Central, 10 a.m.; Lincoln High at Omaha South, 2 p.m.; Council Bluffs AL at Lincoln Southeast, Muny Diamond, 10 a.m.

GOLF — Nebraska, Missouri, Kansas, Iowa State at Kansas State; Lincoln East, Lincoln Northeast, Lincoln Southeast at Beatrice, 10 a.m.

HORSE RACING — Fonner Park, Grand Island, 2 p.m.

TENNIS — Nebraska at Concordia, Seward

Sunday

BASEBALL — Denver at Omaha Royals, Rosenblatt Stadium, 1:30 p.m.

AUTO RACING — Open House at Eagle Raceways, 2 p.m.

Monday

HORSE RACING — Fonner Park, Grand Island, 3 p.m.

TRACK — Beatrice at Lincoln Southeast, 4 p.m.

GOLF — Pro-Am at Valley View Golf Course, Fremont, 1 p.m.

BASEBALL — Lincoln High vs. Pius X, Sherman Field, 4 p.m.

Committee Advances Discrimination Bill

The Legislature's Miscellaneous Subjects Committee advanced Friday a bill prohibiting the State Racing Commission from discriminating against qualified women jockeys on licensed horse tracks in the state.

The measure, LB844, co-sponsored by Sen. James J. Waldron of Callaway, moved out on a 5-1 committee vote.

South Africa Wins

Cape Town, South Africa (AP) — South Africa won the doubles match Friday for an unbeatable 3-0 lead over Iran in the first round of the European A Zone Davis Cup tennis tournament.

West, Baylor Power Second Laker Victory

Los Angeles (AP) — Jerry West scored 41 points and Elgin Baylor 32, including the last 12 for Los Angeles, leading the Lakers to a 118-112 victory over Boston Friday night and a 2-0 lead in their championship playoff of the National Basketball Association.

Four times the Celtics led by 10 points in the third period but at the end of the stanza the Lakers held an 88-85 advantage.

To that point, the lead had changed hands 10 times with seven ties.

Hectic action continued in the final quarter before the 17,559 at the Forum and with John Havlicek leading the way, Boston built a 108-104 advantage with three minutes to go.

Johnny Egan, who contributed 26 points to the Laker attack, drove in for a basket and then Baylor began his scoring surge that brought the victory.

The best four-of-seven series now moves to Boston for a nationally televised battle Sunday afternoon.

Player-Coach Bill Russell of Boston grabbed 21 rebounds and scored nine points. Chamberlain had 19 rebounds but only four points.

Havlicek and Sam Jones provided most of the Celtic scoring, the former with 43 and the latter with 21.

Links Win

The Lincoln High reserve track team took a 78-48 win over Lincoln Southeast in dual competition Friday.

The Judge Heads Field At Fonner

Grand Island — A field of 10, headed by M. H. Van Berg's Roman Judge, will go to the post today in the $6,000-added Fonner Mile at Fonner Park here.

The Van Berg horse, with a jockey to be assigned this morning, will carry top weight of 120 pounds over the mile distance.

Bold Accent, who like Roman Judge is primarily a sprinter, will be asked to tote 118 pounds with Raymond Hancock in the saddle on the Paul Kemling horse.

Going at 117 pounds is Fist Fight while getting in at 114 are Royal Teenager, Lak-A-Brother and Candi's Prince.

Others in the mile race for three year olds and up are Frisked at 111, Gobbledegook at 110, Rose Again at 109 and Wayside Inn at 112.

Today's entries:

POST TIME 2 P.M.

First race, purse $1,200, 4-year-olds and up, claiming $1,500, 6 furlongs.
Ruleinfront (Werre) 114
Mike (Ecoffey) 117
Idle Way (Stallings) 120
Windy J. (Hancock) 114
Zeeks Bull (Jones) 114
Balmy Beam (No Boy) 114
Nova Express (No Boy) 114
Have Integrity (Tines) 120
Boodle's Fortune (King) 114
Almemar (Danlean) 114
Also: Wise Boots (Radford) 114, Torito (Baxter) xxx107, Blue Honors (No Boy) 117, Izzy's Blue (R. Houghton) 112.

Second race, purse $1,200, 4-year-olds and up, claiming $1,500, 6½ furlongs.
Watch Me Wag (No Boy) 115
Stealing Home (Tines) 115
Grandpa Amie (No Boy) 120
Soapy The Boy (King) 114
Pauline H. (No Boy) 115
More Play (Padron) 115
Jay's Mark (Stallings) 115
Mr. Primeval (No Boy) 114
Willard Joe (Ecoffey) 120
Allormore (Werre) 120
Also: Bill Paid (Correa) 114, Navy Royal (No Boy) 114, Alberdon (King) 114, Prince Pose (Whited) 114.

Third race, purse $1,300, 3-year-olds, claiming $3,750-3,500, 6 furlongs.
El Paisans (No Boy) 120
Lead Penny (No Boy) 107
Pioneer Rex (Tines) 118
Dot Ditty Dot (Ecoffey) 112
Sparkling Moon (Hancock) 112
Thistle Dawn (R. Houghton) 112
Jazzband Lady (King) 112
Whirl Age Lime (No Boy) 107
Catty Connie (D. Rettele) 109
College Kaytee (Chavez) 115
Also: Ray Kelly (No Boy) 112, Mendy Lady (Stallings) 113.

Fourth race, purse $1,400, 4 year olds and up, claiming $2,500, 6 furlongs.
Mr. J. W. (Barnes) 120
Jovel (Stallings) 109
Jet Model (King) 114
Goldalyn (No Boy) 114
May Babby (Perez) 112
Disturbing Music (G. Houghton) 114
Jet Note (Hancock) 112
Gad Zooks (Casey) 112
Happy Vic (Coleman) 109
Emil Jim (Whited) 114
Also: Brainpower (Coleman) 120, Americanita (Ecoffey) 112, Top Locker (Perez) 114, Prince Kem (No Boy) 114.

Fifth race, purse $1,500, 4 year olds and up, claiming $3,750, one mile and 70 yards.
Sage Princes (No Boy) 110
Amtist (Whited) 110
Wait (Werre) 117
Council Hill (No Boy) 116
Ray De Ville (Coleman) 117
Marty's Gem (No Boy) 119
Mickey J. (Stallings) 115
Vertic (No Boy) 115
Khyber Khan (King) 115

Sixth race, purse $2,000, 3 year olds, allowance, 6 furlongs.
Roman Ran (King) 113
Ghetto Prince (No Boy) 117
a-Miss Lea Kem (Hancock) 110
Make Contact (Coleman) 113
Jacks Again (Whited) 115
Ana Pole (Jones) 113
a-Jeanie Kem (Hancock) 115
Tippytown (Ecoffey) 110
William J. (Stallings) 113
a—Paul Kemling entry.

Seventh race, purse $2,000 4 year olds and up, allowance, 6 furlongs.
Sling Shot (Ecoffey) 113
Jubilant Miss (Tines) 110
Jimmie Lou (Whited) 115
Royal Scamp (King) 117
Good Thing Going (Chavez) 112
Diron Star (Jones) 117
Rowdy Boots (No Boy) 115
Blue Oak (No Boy) 112

Eighth race, purse $6,000 added, 3 year olds and up, handicap stake. One mile.
Frisked (Ecoffey) 111
Bold Accent (Hancock) 118
Fist Fight (No Boy) 117
Roman Judge (No Boy) 120
Wayside Inn (G. Houghton) 112
Rose Again (R. Houghton) 109
Gobbledegook (Jones) 110
Royal Teenager (King) 114
Candi's Prince (Coleman) 114
Lak-A-Brother (Padron) 114

Ninth race, purse $1,700, 4 year olds and up, claiming $6,000-$5,750, one mile.
Poundmaker (Coleman) 114
Roam'N Free (D. Rettele) 111
a-Van (Whited) 114
b-Binuny (King) 118
b-Kippers (King) 109
Bertha's Best (Werre) xxx107
Sum One's Pride (Baxter) 111
a-D.W.'s Blondy (Whited) 114
Mr. Colleoni (Padron) 113
Fools Choice (Stallings) ..... a—Ben Fogelson entry.
b—Ed Sunberg and R. E. Lee entry.

xxx—Ten pounds apprentice allowance

Standings

American

East Division	Won	Lost	Pct.	GB
Baltimore	13	6	.684	—
New York	9	6	.600	2
Boston	9	6	.600	2
Detroit	8	7	.533	3
Washington	8	10	.444	4½
Cleveland	1	13	.071	9½
West Division				
Chicago	8	5	.615	—
Kansas City	8	7	.533	1
Minnesota	8	7	.533	1
xOakland	8	7	.533	1
xSeattle	5	8	.385	3
California	5	8	.385	3

x—Late game not included

Friday's Results
Washington 10, Cleveland 3, night
New York 7, Baltimore 2, night
Boston 5, Detroit 4, night
California 6, Kansas City 3, night
Chicago 6, Minnesota 5, night
Oakland 14, Seattle 2, night

Saturday's Games
Oakland (Dobson 1-2) at Seattle (Barber 0-1, night
California (Murphy 0-0) at Kansas City (Bunker 0-1), night
Minnesota (Chance 1-0) at Chicago (Horlen 2-1)
Boston (Culp 3-0) at Detroit (Sparma 2-0)
New York (Burbach 1-0) at Baltimore (Palmer 3-0)
Washington (Moore 2-0) at Cleveland (McDowell 0-3)

National

East Division	Won	Lost	Pct.	GB
Chicago	12	5	.706	—
Pittsburgh	11	5	.688	1
Philadelphia	6	8	.429	4½
New York	6	9	.400	5
Montreal	6	10	.375	5½
St. Louis	6	10	.375	5½
West Division				
xLos Angeles	10	5	.667	—
xAtlanta	10	5	.667	—
xSan Francisco	8	6	.571	1½
xCincinnati	7	6	.542	2
xSan Diego	6	10	.375	4½
xHouston	4	13	.235	7

x—Late game not included.

Friday's Results
Chicago 3, New York 1, night
Philadelphia 5, St. Louis 1, night
Pittsburgh 8, Montreal 2, night
Los Angeles 3, Atlanta 1, night
Cincinnati 4, San Diego 1, night
Houston at San Francisco, night.

Saturday's Games
Chicago (Hands 2-1) at New York (Cardwell 0-2)
St. Louis (Briles 0-2) at Philadelphia (Fryman 2-1), night
Montreal (Jaster 0-0 or Wegner 1-0) at Pittsburgh (Veale 1-2)
Atlanta (Reed 2-0) at Los Angeles (Foster 0-0), night
Houston (Blasingame 0-3) at San Francisco (Marichal 2-1).
Cincinnati (Merritt 1-0) at San Diego (Kelley 1-1)

Oakland Takes ABA Playoff Set

New Orleans (AP) — Oakland, led by hustling Warren Armstrong, methodically destroyed New Orleans 128-114, Friday night and captured the Western Division crown of the American Basketball Association in four straight games.

Oakland	G	F	T	New Orleans	G	F	T
Bradds	6	4-5	16	Franz	5	0-0	10
Moe	7	3-4	17	Morelnd	4	4-5	12
Harge	6	0-0	12	Robbins	10	1-3	22
Brown	6	5-6	17	J.Jones	13	1-3	27
Armstg	11	4-4	27	S.Jones	6	4-5	16
Eakins	6	3-4	15	Govan	3	0-0	6
Logan	2	2-3	6	Butler	6	4-4	18
Clawson	7	2-3	16	Wilson	0	1-1	1
Peterson	1	0-0	2	Davis	0	0-0	2
Totals	52	23-29	128	Totals	48	15-21	114

Oakland	28	45	25	30—128
New Orleans	27	38	29	20—114

Three-point goals—Armstrong 1, Robbins 1, Butler 2.
Fouled out—None.
Total fouls—Oakland 23, New Orleans 20.
A—3,583.

Devlin, Greene Share Lead

. . . BYRON NELSON GOLF TOURNEY

Dallas (AP) — Slim Bert Greene, fighting growing pressure and the blustery, gusty Texas winds, sank a crucial, birdie putt on the last hole Friday and retained a share of the lead at the end of two rounds of the $100,000 Byron Nelson Golf Classic.

Greene, still looking for his first victory, finished with a 71 for 137 and a tie for the top spot with Australian Bruce Devlin and steady Frank Beard.

Devlin, a one-time Sydney plumber, had a brilliant 66 in the 30 mile per hour winds, four under par on the tough, 7,086-yard Preston Trail Golf Club layout. Beard had a 67.

Devlin had been in the clubhouse for hours and Beard for several minutes, when Greene came rolling home.

Closing out on No. 9 — he'd started on the backside — the 25-year-old blond needed a birdie to tie. He put his drive down the middle and rifled a six iron to within two feet of the pin, and calmly tapped it in.

His 66 had led the opening day.

"I tried not to think about leading," he said. "But I did think about it a lot. Yeah, I guess there was plenty of pressure out there."

Bunched behind the leaders, two strokes off the pace at 139, were lefty Bob Charles of New Zealand, who had a second round 70; Julius Boros, the 49-year-old PGA king who added a 72 to his opening 67; Australian Bruce Crampton, 70, and U.S. open champion Lee Trevino, also 70.

Bruce Devlin	71-66—137
Frank Beard	70-67—137
Bert Greene	66-71—137
Bob Charles	69-70—139
Julius Boros	67-72—139
Bruce Crampton	69-70—139
Lee Trevino	69-70—139
Chris Blocker	67-74—141
Rocky Thompson	72-69—141
Jacky Cupit	73-69—142
Kermit Zarley	74-68—142
Terry Dill	74-68—142
Bob McCallister	74-68—142
Tom Weiskopf	70-72—142
Charles Coody	71-71—142
Ross Randall	71-73—144
R. H. Sikes	72-72—144
Bert Weaver	73-71—144
Don January	72-72—144
Chi Chi Rodriguez	72-72—144
Gay Brewer	70-74—144
Lou Graham	72-72—144
J. C. Goosie	72-72—144
Bobby Cole	70-74—144
Arnold Palmer	69-75—144
Charles Sifford	70-74—144
Howie Johnson	71-73—144
Jerry Edwards	70-75—145
Dick Crawford	72-73—145
Don Bies	74-71—145
Dave Marr	72-73—145
Johnny Pott	73-72—145
Charles Houts	74-71—145
Rives McBee	72-73—145
Mac McLendon	72-73—145
Rolf Deming	74-72—146
Alan Henning	72-74—146
Billy Maxwell	71-75—146
Bob Stanton	73-73—146
Doug Sanders	73-73—146
Wilf Homenuik	74-72—146
Ken Ellsworth	72-74—146
John Jacobs	72-74—146
Jack Ewing	73-73—146
Steve Opperman	71-75—146
Ken Fulton	73-74—147
Bob Smith	73-74—147
John Schlee	74-73—147
Lionel Hebert	72-75—147
Jerry Abbott	72-75—147
Bill Garrett	74-73—147
Jerry McGee	77-70—147

—NOBODY GAINS IN CHASE—

Cowboys Keep Big 8 Lead By Splitting With Oklahoma

By Associated Press

Oklahoma State was held to one hit by Oklahoma's Ronnie Hall but nipped the Sooners 1-0 to salvage a split of a doubleheader at Norman.

With a 9-2 conference record, the Cowboys retain a one-game lead over Oklahoma in the Big 8 race after losing the first game of the twinbill 3-1.

Three other doubleheaders were played in the Big 8 Friday and all resulted in splits. At Lincoln, Alan Furby pitched a three-hitter to give Nebraska a 4-0 win over Missouri in the first of two games.

Missouri hit three home runs in the nightcap to come from behind for a 6-2 victory. Now 6-5 in the league, the Tigers remain three games behind the conference leaders. Nebraska moves to 2-5 in the Big 8 and 7-8 overall.

Six home runs were hit as Iowa State and Kansas State divided a twinbill at Manhattan. In the opener, Iowa State scored four times in the seventh to produce a 12-9 win, but in the nightcap it was Kansas State which scored late to win, pushing across a run in the bottom of the seventh for a 5-4 victory.

Tommy Anderson's two-run homer in the last of the seventh gave Kansas a 2-1 squeaker over Colorado at Lawrence and a split of their doubleheader with the Buffs. The Jayhawks' Lenn Snelgrove drove in five runs in the opener but Kansas could not overcome an early 7-0 Colorado lead and dropped a 10-8 decision.

At Norman, Okla., first game:
Oklahoma State 010 000 0—1 5 2
Oklahoma 000 021 0—3 9 0
Richardson, Camp 4, Schmidt 5, and Dumler; Ranzau and Parkhurst. L—Camp (2-3); W—Ranzau (5-1). T—1:28; Att—1,200.
Second game:
Oklahoma State 000 100 0—1 1 0
Oklahoma 000 000 0—0 6 0
Dobbs and Dumler; Hall and Johnson. W—Dobbs (5-1); L—Hall (1-3); T—1:30; Att—1,300.
At Manhattan, Kan., first game:
Iowa State 224 000 1—12 13 1
Kansas State 311 004 0—9 9 3
Moore, Walker 5, Market 6, and Corrigan; Horner, Haney 2, Wood 3, Todd 4, Bullock 5, Snyder 6, and Herron. W—Walker (2-0); L—Bullock (1-2). HR—Iowa State, Corrigan, Wicket; Kansas State, Randall, Clark, Gartner.
Second game:
Iowa State 000 310 0—4 7 1
Kansas State 002 200 1—5 10 1
Market and Corrigan; Arnold and Herron. W—Arnold (2-2); L—Market (0-2). HR—Kansas State, Huisman.
At Lawrence, Kan., first game:
Colorado 003 430 0—10 14 7
Kansas 000 250 1—8 8 7
Morganfield and Billington; Slicker, Jackson 4, Stroup 5, and Stimson. W—Morganfield (4-2); L—Slicker (4-1). HR—Colorado, Moreno.
Second game:
Colorado 000 010 0—1 6 0
Kansas 000 000 2—2 7 0
Stocklmeir and Billington; Robisch and Stimson. W—Robisch (2-2); L—Stocklmeir (0-5). HR—Kansas, Anderson.

FONNER RACING

Friday's Results

First race, purse $1,200, 3-year-olds, $2,500 claiming, 6 furlongs, T—1:16.
Pierre La Plum (Barnes) .. 6.80 5.20 4.40
Chuck's Will (J. Rettele) 11.40 5.40
Test Run (Casey) 4.40
Also ran—Steel Dust, Analese, Darling's Trust, Harbie Love, Satin Satan, Little Flea, Davey Dunit.
Second race, purse $1,200, 4-year-olds, $1,500 claiming, 6½ furlongs, T—1:21 4-5.
Miss Islander (Barnes) 4.80 3.20 2.60
Jingo Miss (Hancock) 9.80 5.40
Mr. Bonn (Coleman) 4.40
Also ran—Ami Sun, Deen's Reward, Run Lady Run, Ott's Izzy, Nero's Boy, Cookie Duster, Nertita's Sis.
Daily Double—(Nos. 2-5), $30.20.
Third race, purse $,100, 2-year-olds, maiden, 4 furlongs, T—:48 3-5.
Bupers Gal (Correa) 6.20 4.60 3.40
Midas Lady (Coleman) 8.40 4.20
Linda's Doll (King) 3.20
Also ran—Nemah Lea, Steal Princess, Burrito Girl, Leo Pinky, Happy Clementine, Kathryn L., Shady Sue.
Fourth race, purse $1,200, 4-year-olds and up, $1,500 claiming, 6 furlongs, T—1:13 3-5.
Antiseptic (King) 8.80 4.20 3.40
Spring Prom (Whited) 3.60 3.40
Summer Boarder (G. Houghton) 5.60
Also ran—Jet O-Mine, Champ Dixie, Torochin, Kathy's Date, Doges Gold, French Purse, Pushup, Sandhill Rose.
Fifth race, purse $1,300, four-year-olds, $2,000 claiming, 5½ furlongs, T—1:08 1-5.
Gilmer Sir (Ecoffey) 3.20 2.80 2.60
Dusky Rag (Bird) 6.80 5.00
Broad Miss (King) 3.60
Also ran—Panhandle Kantar, Moon Fox, Sweelhead, Roses N' Roses, Ricky A.
Sixth race, purse $1,400, 3-year-olds, $4,500 claiming, 5½ furlongs, T—1:07 2-5.
Kelly's Mixture (Barnes) 9.20 5.20 3.40
Captain Roger (Stallings) 16.60 6.00
Nasco Star (Hancock) 3.00
Also ran—Jet Cookie, Rally Green, Rancho, Dean Jr.
Seventh race, $1,400 purse, 4 & up, $2,500 claiming, 6½ furlongs, T—1:20 2-5.
Bird Lady (Ecoffey) 5.20 3.60 2.80
Beacons Beauty (King) 5.40 3.40
Rullah Belle (Collier) 5.00
Also ran—Uncranked, Mr. Albert, Nero's Gem, Kokomo Kid.
Eighth race, purse $2,000, 4 & up, allowance, 5½ furlongs, T—1:06 4-5.
Otoe Boy (Ecoffey) 3.80 3.00 2.80
N. L. Holme (Stallings) 11.80 4.20
Delinda's King (G. Houghton) 3.60
Also ran—El Rancho Boy, Desert Fauna, Mother Ship, Li'l Service, Palacity Dancer.
Ninth race, purse $1,400, 4 & up, $2,500 claiming, mile and 70 yards, T—1:45 1-5.
Secret Sheik (Bird) 7.20 4.20 3.40
Bloomin' Clem (Chavez) 4.20 3.60
Cheri Tribe (R. Houghton) 6.20
Also ran—Scot's Desire, Diamond Doge, Jet Smooth, Azur Moon, Crafty Son, Menette, Trail Dust.
Attendance—3,862
Mutuel Handle—$189,211

Pitching Duel Goes To LH

Lincoln High and Southeast had to go eight innings Friday at Sherman Field before the Links eked out a 2-1 victory behind the three-hit pitching of Jay Weyers.

Links' centerfielder Steve Shea, who drove home the first run with a squeeze bunt, scored the decisive run on an error. Southeast pitcher Alan Holbert threw a four-hitter but was hurt by two errors in the eighth.

LHS	ab	r	h	bi	LSE	ab	r	h	bi
Shea cf	4	1	0	1	Chase lf	3	0	0	0
Worster 1b	3	0	0	0	Keller ph	1	0	0	0
Brumm ss	4	0	2	0	Binger 2b	4	0	0	0
Johnson rf	2	0	0	0	Noxon cf	3	0	0	0
Weyers p	3	0	1	0	Dunkle c	2	0	0	0
Grell lf	3	0	0	0	McIntyr 3b	2	0	0	0
Grasmick 3b	3	0	0	0	Martens rf	3	0	2	0
Carlson 2b	3	1	1	0	Kuenning ss	3	0	1	0
Davis c	2	0	0	0	Waethch 1b	2	1	0	0
					Holbert p	2	0	0	0
Totals	27	2	4	1	Totals	25	1	3	0

LHS 000 000 02 2
LSE 000 000 01 1

E—McIntyre, Kuenning, Brumm, Davis. DP—Southeast 1; LOB—LHS 4; SE 4. 2B—Brumm; SB—Shea, Brumm, Johnson, Carlson; S—Holbert, Davis.

	ip	h	r	er	bb	so
Weyers	8	3	1	0	3	7
WP—Weyers.						
Holbert	8	4	2	0	2	7
WP—Weyers.						

Bryan Shelled By Northeast

Northeast exploded for eight runs in the second inning and six in the fourth as it buried Omaha Bryan 15-0, Friday at Northeast.

In pushing its season record to 5-1, the Rockets got home runs from Randy Draper, Tom Novak and winning pitcher Dick Cades. Northeast collected only six hits but Bryan pitchers gave up 15 walks to make it easy for the winners.

BRYAN	ab	r	h	bi	NORTHEAST	ab	r	h	bi
Manzngo 2b	2	0	1	0	Smith lf	1	0	0	0
Hanson ss-p	2	0	1	0	Beaver lf	0	1	0	0
Wilson lf-p	2	0	0	0	C. Karle cf	2	0	0	0
Clausen 1b	2	0	0	0	Tische cf	1	0	1	0
R.Madey 3b	2	0	1	0	Hall rf	1	1	0	2
Lubash c	2	0	0	0	Dmkrgr 1b	4	1	1	2
Sobcyk cf	1	0	0	0	Hubka 1b	0	0	0	0
Sullivan rf	2	0	0	0	Novak ss	2	3	2	3
Madey p	0	0	0	0	Draper c	2	2	1	1
Corneski p	1	0	0	0	Cook 2b	1	2	0	1
Prchal lf	0	0	0	0	Stephnsn 3b	0	2	0	1
					Biggs rf	0	1	0	0
					Cades p	1	2	1	4
					Sittner p	0	0	0	0
					Nutt 3b	0	0	0	1
Totals	16	0	3	0	Totals	15	15	6	14

Bryan 000 000 0
Northeast 081 6x 15

E—Wilson, Sobcyzyk. DP—Northeast 1; Bryan 1. LOB—Bryan 2; Northeast 4. HR—Novak, Draper, Cades. SB—Beaver, Karle, Tische, Cook.

	ip	h	r	er	bb	so
Ray Madej	1 2-3	2	8	7	8	4
Corneski	1-3	0	0	0	0	0
Wilson	1	2	5	5	4	3
Hanson	1	2	2	2	3	1
Cades (W2-0)	4	2	0	0	0	9
Sittner	1	1	0	0	1	1
WP—Cades.						

Personal Producing General Agent

A nationally known life insurance company is desirous of interviewing a successful life insurance salesman for the Position of General Agent. You should be a permanent resident of this area, have at least 2 years of successful production, above average persistency and possess management possibilities. We are a "Best" recommended, Mid-West Domiciled company, having an outstanding portfolio and offer financial assistance including complete office facilities. If you have a good production background, you'll find our opportunity to be solid and profitable. Call Mr. Whitsell, Regional Director, 432-4646.

Ainsworth Sisters Tie As Champions In Horse Show

Two sisters from Ainsworth tied for the pole bending championship at the University of Nebraska's annual Block and Bridle Club horse show Friday.

Linda and Marcy Edwards both rode the course in 22.3 seconds, although older sister Linda took official championship honors on a coin flip. She also won the event in last year's competition.

Junior western pleasure class, "Denver Jack," owned by Howard Pitzer and Kay Schleichardt of Ericson; Junior reining class, "Sport Model Sam," owned by Jerry Butler of Waterloo; Senior western pleasure class, "Skip Thrust," owned by Sycamore Farms of Waterloo; Registered senior reining class, "Lowry's Hour," owned by Kenneth Parkhill of Oakland, Iowa; Registered senior roping class, "Monte Chicaro," owned by Bill Willis of Elk Creek; Registered junior roping class, "Tutor's Nick," owned by L. C. Potts of Grant.

Doane Gets Split Of Doubleheader

Crete — Midwestern of Dennison, Iowa, took advantage of five Doane errors for nine unearned runs for a 13-3 victory and a split of a baseball doubleheader between the two schools Friday.

FIRST GAME
Midwestern 000 427—13-6-1
Doane 100 020— 3-4-5
Dalhoff and Macek; Moore, Green (6), Huttman (6) and Dust.
SECOND GAME
Midwestern 000 002 0—2-5-3
Doane 500 022 x—9-9-2
Sanders, Dalhoff (6) and Macek; Channel and Schwalbach. HR—Egger.

Soap Box Derby Clinic At Legion Club Today

A construction clinic for all boys interested in competing in this year's soap box derby in Lincoln, will be held today at 1 p.m. at the American Legion Club, Cotner and O Streets.

All boys who will be 11 years-of-age by Aug. 1 through age 15 are eligible to take part in this race.

Build Any House
ANY SIZE—ANY PLAN
ANY DESIGN—ANYWHERE
FREE ESTIMATES
ON YOUR LOT
BILL KUBAT Builder
7751 Dodson Circle, Ralston, Nebr.

FEATURE RACES

At Hollywood Park

Dumptys Lady	22.60	10.00	6.60
Jan Jessie		7.00	5.20
Fourth Round			6.40

At Keeneland

Spotted Line	2.20	....	....
Dee Dee Tees		....	....
Irish Loom			....

At Garden State Park

Olympian Idle	29.80	8.00	4.80
Clover Blossom		4.00	3.60
Lewiston			5.40

At Sportman's Park

eRush Date	3.40	2.20	2.20
Ariel Hiatus		4.40	3.60
eCochise Blood e-Van Bergentry.	3.40	2.20	2.20

At Aqueduct

Someday	12.60	6.80	3.60
Sarita		12.00	7.40
Buying Spree			3.40

At Pimlico

Mio Mine	9.40	5.20	3.20
Family Planning		3.80	2.60
Corgi			2.80

At Gulfstream Park

Angle Right	6.00	3.00	2.60
Oxford Accent		3.00	2.60
Encanto Gent			3.60

Golden Gate Fields

Speedy's Lover	5.20	3.00	2.80
Confectionate		3.80	3.20
Bins Miss			4.80

Alley Action

Men's 230 Games, 600 Series
At Bowl-Mor—Dick Lorchick, 254-611.
At Parkway—Leon Baker, 231-627; Chuck Steenson, 234-609; Gene Boles, 235-610; Jim Lutze, 622; Bill Kohler, 246-618; Red Smith, 626; Doc Krause, 601; Bud Duer, 631; Ben Propp, 606; Warren Cuddy, 244-614; Ray Cornwell, 232; Jim Beatty, 623; Dan Ross, 236.
At Plaza—Mike Gray, 238-644; Al Scribner, 603; Paul Petzel, 254; Jack Radican, 257-607; John Lutz, 614.

Women's 200 Games, 525 Series
At Bowl-Mor—Flo Boyles, 527; Shirley Gilmore, 202-538; Yvonne Pettit, 532; Stella Morgan, 250-562.
At Parkway—Ruby Dill, 226-583; Jan Krattick, 201-231-627; Wava Coatman, 200-557; Ruth Northup, 567; Maxine Frederick.
At Plaza—Betty Grenseman, 538; Carol Runnemans, 209; Patsy Schilke, 523; Jacky Denison, 563; Gloria Brown, 537; Margaret McCarthy, 209; Helen Gruhn, 202-210-561; Pat Thimijan, 527; Jan Ossenkop, 201; Lee Sronce, 213-555; Helen Goff, 525; Shirley Jelinek, 203-536; Susie Mills, 210.
At Hollywood—Shirley Deterding, 210-211-216—643; Jean Kohlman, 531; Doris Moeller, 212-201—592; Kathy Dinges, 526; Ollie Horton, 214—558; Dag Warren, 208—525; Kathy Haas, 216—571; Lucille Klemm, 221; Helen Wadhams, 546, Lynn Malone, 227; Mary Jensen, 206.
At Tony's—Valerie James, 220.

Juniors' 200 Games, 525 Series
At Parkway—Dick Moberly, 210.

Rain Interrupts Metro; Benson, Tech Leading

Omaha — Benson and Tech shared the lead in the Metro Conference Track Championships at Burke Friday as rain cut short the number of finals slated for the first day of action.

With only two winners determined, Benson's Scott Mitchell in the discus (150-9½) and Tech's Ken Spurlock in the long jump (22-7,) the meet will continue this morning at 9 a.m.

McCook Wins Grand Island Golf Tourney

Grand Island —McCook High School golfers, led by medalist Jim Pisar's 78, took a two-stroke victory over North Platte to win the Grand Island Invitational prep golf tournament at the Riverside Country Club Friday.

McCOOK (247) — Jim Pisar 38-40—78, Dave Burns 43-40—83, Jim Nothnagel 45-41—86.
NORTH PLATTE (249) — Joe Harshbarger 43-39—82, Gene Harano 45-38—83, Tom Neduna 41-43—84.
SOUTHEAST (259) — Alan Austin 39-43—82, Jim Cleavenger 44-43—87, Howard Chapin 44-46—90.
GRAND ISLAND (261) — Gene Brown 44-40—84, Jim Kawata 41-46—87, Bob Meyer 45-45—90.
LINCOLN HIGH (261) — Dan Harris 42-40—82, John Lund 42-44—86, Jed Vitamvas 47-46—93, Harvey Kaufman 46-47—93.
HASTINGS (262) — Tom White 44-41—85, John Johnson 44-43—87, Gale Smith 48-42—90.
KEARNEY (264) — Dean Barney 42-39—81, Mike Erickson 46-45—91, Jim Porter 44-48—92.
NORTHEAST (269) — John Wright 46-41—87, Mike Lowe 46-44—90, Pat Killeen 45-47—92.
COLUMBUS (269) — Bob Gildea 39-47—86, Stan Jensen 43-46—89, Tom Rich 50-44—94.
EAST (270) — Paul Malone 45-43—88, Rick DeKlotz 46-44—90, Jay Oxton 48-44—92, Denny Batliner 49-43—92.
PIUS X (279) — John Radican 43-44—87, Jorge Mendez 48-47—95, Jim Radican 47-50—97, Dave Nobbman 50-47—97.
YORK (279) — Jeff Schneider 41-45—86 Mike Leininger 49-47—96, Greg Hylton 52-45—97.

Blue Sparks East Victory

Barry Blue knocked in three runs with a single and a triple and pitched a five-hitter to spark Lincoln East to a 14-3 baseball win over Ralston at the East diamond Friday.

Jeff Patterson went 3-3, also driving in three runs for the Spartans which will put its 5-2 season record on the line against Lincoln Northeast this morning at Sherman Field.

RALSTON	ab	r	h	bi	EAST	ab	r	h	bi
Hnsler, 2b	3	1	1	0	Gumell, ss	2	2	0	0
Shlslr, rf	3	0	1	0	Loos, rf	4	2	0	0
Gtewod, ss	3	0	1	1	Patrsn, lf	3	2	3	4
Krenz, cf	2	0	1	0	Levey, c	3	2	0	0
Rmnck, 1b	2	1	1	0	Gade, cf	4	2	1	1
Sweet, c	2	1	0	0	Hgner, 2b	0	1	0	1
Woostr, lf	2	0	0	0	Crose, 1b	3	2	1	2
Gage, 3b	1	0	0	1	Sfrnek, 3b	3	0	0	0
Ladd, 3b	0	0	0	0	Blue, p	3	1	2	3
McCwiy, p	0	0	0	0					
Braga, p	2	0	0	0					
Bret, p	0	0	0	0					
Totals	20	3	5	2	Totals	25	14	7	11

Ralston 001 20— 3
Lincoln East 520 52—14

E—Romanek, McCawley, Hegener, Safranek, Gage. LOB—East 7, Ralston 3. 3B—Blue; SB—Safranek; SF—Gage, Hegener.

	ip	h	r	er	bb	so
Blue (W, 2-0)	5	5	3	1	0	3
McCawley (L)	1 2-3	5	7	4	4	3
Braga	2 1-3	1	5	1	4	2
Bret	1 2-5	1	2	1	0	0

HBP—By Braga (Patterson); By Bret, (Hegener) WP—Graga; Balk—Braga; T—2:00.

Fishing Prize Adds Incentive

Anglers hooking a walleye at Pawnee Lake near Emerald may also be hauling in an expensive spinning reel or another item of fishing tackle, thanks to nine Lincoln-area businesses who are backing a Game Commission study at the lake.

The businesses have each donated one prize per month to be awarded to fishermen who land one of approximately 600 walleye tagged at the lake this spring by Game Commission technicians.

To be eligible for the prizes, fishermen must take or send the tag number, the date of the catch, length of the fish to the nearest quarter inch, and their name and address either directly to the Game Commission or to a licensed bait dealer in the Lincoln area.

A drawing will be held each month by the Lincoln Chamber of Commerce to decide the nine winners.

Winners will be notified as to where to pick up their prizes. Participating businesses are Lawlor's Sporting Goods, Treasure City, Sears-Roebuck Company, J. C. Penney Company, Lincoln Sporting Goods, Kitchen's Bait and Tackle Shop, K-Mart, Surplus Center, all in Lincoln, and South Side Co-Op in Emerald.

Dodger Drysdale On Disabled List

Los Angeles (AP) — The once indestructible pitching ace of the Los Angeles Dodgers, Don Drysdale, goes on the 21-day disabled list Monday. Whether it will stretch longer—into retirement—no one, even Drysdale, can say.

A torn muscle deep in the right shoulder of his throwing arm is the problem. That arm has kept him in the $100,000 bracket the past several years.

Drysdale's place in the pitching rotation will be taken Saturday by young Alan Foster against the Cincinnati Reds at Dodger Stadium.

College Scores

Track
Dana 76½, Midland 67, Concordia 63, Tarkio, Mo. 51

Golf
Iowa State 10, Kansas 5
Kansas State 9½, Kansas 5½
Kansas 8½, Missouri 6½
Nebraska 11, Kansas 4
Nebraska 9½, Missouri 5½
Nebraska 8, Kansas State 7
Kansas State 9½, Missouri 5½
Iowa State 8½, Missouri 6½
Iowa State 8½, Nebraska 6½
Iowa State 8½, Kansas State 6½

Baseball
Wahoo JFK 4-3, Hiram Scott 2-5, second game 9 innings.
Midwestern, Iowa 13-2, Doane 3-9.

NU Golfers Win 3, Lose 1

Lawrence, Kan. — The University of Nebraska golf team, led by Frank Rose's six-over-par 78, won three matches, but lost a fourth Friday in a five-way meet with Kansas, Kansas State and Missouri and Iowa State.

The Huskers defeated host Kansas, 11-4, Kansas State, 8-7, and Missouri, 9½-5½, but Iowa State, with John Benda's 76 taking medalist honors, defeated the Nebraska club, 8½-6½.

The same teams meet again today at Manhatten, Kan. with Kansas State playing the host's role.

Nebraska 11, Kansas 4
Bill Hess, KU, 40-39—79, def. Larry Mason, NU, 40-42—82; 2½-1½; Frank Rose, NU, 39-39—78, def. Charles Peffer, KU, 41-39—80, 2½-1½; Mike Ley, NU, 44-41—85, def. Jack Rogers, KU, 45-41—86, 2½-1½; Chuck Walter, NU, 43-41—84, def. Roger Wells, 46-45—91 3-0; Scott Brunzell, NU, 43-38—81, def. Stan Zimmerman, KU, 44-38—82, 2½-½.

Nebraska 8, K-State 7
Pete Bell, KSU, 43-37—80, def. Larry Mason, NU, 40-42—82, 2-1; Frank Rose, NU, 39-39—78, def. Bob Leeper, KSU, 42-38—80, 2-1; Randy Gelwix, KSU, 41-42—83, def. Mike Ley, 44-41—85, 2-1; Walter, 43-41—84, def. Doug Meier, KSU, 43-43—86, 2½-1½; Brunzell, NU, 43-38—81, halved with Bill York, KSU, 45-36—81, 1½-1½.

Nebraska 9½, Missouri 5½
Mason, NU, 40-42—82, def. Ben Thomas, 43-41—84, 2-1; Rose, NU, 39-39—78, def. Scott Bess, MU, 39-42—81, 2½-½; Ley, NU 44-41—85, halved with Tim Miles, MU, 43-42—85, 1½-1½; Dan Lubruyer, MU, 43-38—81, def. Walter NU 43-41—84, 2½-½; Brunzell, NU, 43-38—81, def. David May, MU, 44-43—87, 3-0.

Iowa State 8½, Nebraska 6½
Mason, NU, 40-42—82, def. Jim Lockwood, ISU, 45-44—89, 3-0; John Benda, ISU, 38-38—76, def. Rose, 39-39—78, 3-0; Tom Greedy, ISU, 41-37—78, def. Ley, 44-41—85, 3-0; Walter, NU, 43-41—84; halved with Rex Smith, 43-41—81, 1½-1½; Brunzell 43-38—81; def. Jim Rieter, ISU, 39-45—84, 2-1.

Pius X Whips Concordia, 4-1

Dennis Butler poked a two-run homer in the sixth inning and Gary Walker pitched a two-hitter as Pius X stopped Seward Concordia, 4-1, in a baseball game at Pius Friday.

The victory brings Pius' record to 4-2 with an earlier victory over the Seward team.

Walker struck out nine and walked only one while helping his own cause with a triple. He is 3-0 on the season.

CONCORDIA	ab	r	h	bi	PIUS X	ab	r	h	bi
Johnsn, cf	3	0	1	0	Shiba, 2b	3	0	1	0
Petersn p	2	0	0	0	McGvn, ss	2	0	0	0
Helms, 3b	2	0	0	0	Neal, lf	2	1	1	0
Endorf, c	3	1	0	0	Walkr, p	3	1	1	0
Rosche, rf	3	0	1	1	Butler, 1b	3	2	2	3
Eispn, 1b	3	0	0	0	Lowd, c	2	0	0	0
Miller, lf	3	0	0	0	Jabni, cf	3	0	1	0
Saalfd, ss	3	0	0	0	Millard, 3b	3	0	0	1
Fasvz, 2b	3	0	0	0	Flahy, rf	3	0	0	0
Totals	25	1	2	1	Totals	24	4	6	4

Concordia 000 100 0—1
Pius X 020 002 x—4

E—Millard, Flaherty, Shibata, Johnson, Helms. LOB — Concordia 4; Pius X 2. HR—Butler. 3B—Walker. SB—Neal.

	ip	h	r	er	bb	so
Peterson (L)	6	6	4	3	2	3
Walker (W, 3-0)	7	2	1	1	1	9

HBP—By Walker (Helms). T—1:15.

Albion Mat Coach Accepts East Position

Jim Holecheck, wrestling coach at Albion the past six years, where his teams captured one state Class B title and finished second once, will take over as mat coach at East High School next fall.

Holecheck, 31, is a Kearney State College graduate. He spent two years at Sidney as wrestling coach before coming to Albion where he had a 45-8 dual meet record.

Lincolnites Win, 48-30

Macy — Lincoln's national champion Salvation Army basketball team won a 48-30 victory here Thursday night against the Macy All-Stars. Reggie Beka had 12 points.

O-P-E-N BOWLING ANYTIME
40¢ PER LINES
Bowl-Mor Lanes
302 South 9th

Major League Box Scores

American

BOSTON	ab	r	h	bi	DETROIT	ab	r	h	bi
BConiglro cf	5	1	2	2	Matchick 2b	4	0	2	0
Andrews 2b	4	1	2	2	Stanley ss	4	2	3	1
YstrmskI lf	3	0	0	0	Kaline rf	4	1	1	0
AConiglro rf	4	0	0	0	Cash 1b	4	0	0	0
Scott 3b	4	0	0	0	WHorton lf	3	0	1	1
DJones 1b	4	0	1	0	Northrup cf	4	1	1	1
Petrocili ss	4	1	2	1	Freehan c	3	0	1	0
Azcue c	3	1	0	0	Wert 3b	3	0	0	0
Lonborg p	1	1	0	0	GBrown ph	1	0	0	0
Lyle p	0	0	0	0	Lolich p	2	0	0	0
Romo p	1	0	0	0	Woods ph	1	0	0	0
					Lasher p	0	0	0	0
					Price ph	1	0	0	0
Total	33	5	7	5	Total	34	4	9	3

Boston 000 030 200—5
Detroit 011 000 020—4

E—Andrews. DP—Boston 2. LOB—Boston 5, Detroit 5. 2B—Petrocelli, Andrews, D.Jones. HR—Northrup (2), Stanley (2), B.Conigliaro (4), Andrews (3), Petrocelli (6). S—Lonborg.

	IP	H	R	ER	BB	SO
Lonborg (W,1-0)	7 1-3	8	4	4	2	5
Lyle	1-3	0	0	0	0	0
Romo	1 1-3	1	0	0	0	1
Lolich (L,2-1)	7	6	5	5	3	7
Lasher	2	1	0	0	0	0

WP—Lolich, Romo. T—2:23. A—31,461.

CALIFORNIA	ab	r	h	bi	KANSAS CITY	ab	r	h	bi
Johnstone cf	4	2	1	2	Kelly cf	3	1	0	0
Fregosi ss	4	0	1	3	Fiore 1b	3	1	1	0
LJohnson rf	5	0	2	1	Piniella lf	3	0	0	0
Satriano c	0	0	0	0	Foy 3b	3	1	1	2
Reichardt lf	1	1	0	0	Adair 2b	4

Journal-Star Want Ads Bring Results—477-8902

Christian Church Told Love Of God Shifted From 'Mystical' To 'Moral'

By LUCILLE HOWARD
Star Staff Writer

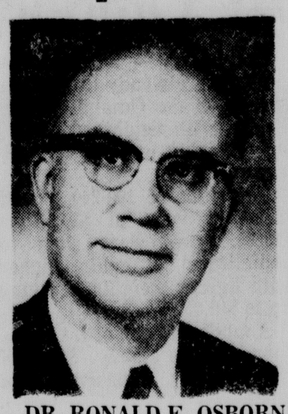

DR. RONALD E. OSBORN

Man's love of God has shifted from a "mystical emphasis" to a "moral emphasis," the Nebraska Fellowship of Christian Churches was told at its annual convention here Friday night.

Dr. Ronald E. Osborn, dean of the Christian Theological Seminary in Indianapolis, Ind., declared that in the modern style of Christian life, love of God is "shown in the ways we deal with one another, not by what we do in our silence."

Osborn, tracing changes in the style of Christian life forced by urbanization, noted that people traditionally sought God to fill the loneliness of a solitary life.

'Moral Relationships'

"Now God's presence confronts us in our moral relationships with other people," he pointed out.

The practice and patterns of religion were derived from small-town, rural, personal relationships, according to Osborn. The substance of faith does not change. The way in which we will express faith is changing, he said.

Changes made in the expression of faith are not seen by Osborn as watering down faith but as adapting to requirements of modern society.

Another shift, he told the Christian church members, has been the expression of love of man. "In today's world, if we have regard for our fellow man, it comes out in corporate action or political action," rather than as personal contact on a one-to-one basis.

'Life On Earth'

The main appeal of Christianity, he also noted, has shifted from "seeking a reward in heaven to finding the meaning of life on earth."

The church's purpose, in the same manner, has shifted from getting people to join an institution to "enlisting people in the service of their fellow man."

Willard Townsend of Lincoln, president of the Nebraska Fellowship, discussed the 'challenge of change in the lives of Christians, citing such crisis issues as civil rights movements, law and order and war and peace.

Pole Visits Algiers

Warsaw (UPI) — Polish Foreign Minister Stefan Jedrychowski left for a visit to Algiers.

Personal Income Gain Small Here

Washington (AP) — Nebraska, Wyoming and Montana recorded gains in personal income of 4 to 5% last year, the Commerce Department reported. The Department said these were the smallest gains of all the states.

Current Movies

Times Furnished by Theater. Times: a.m. light face; p.m. bold face

Code ratings indicate a voluntary rating given to the movie by the motion picture industry: (G) Suggested for GENERAL audiences. (M) MATURE audiences (parent discretion advised). (R) RESTRICTED—Persons under 17 not admitted without parent or adult guardian. (X) Persons under 17 not admitted.

LINCOLN

Cooper/Lincoln: 'Where Eagles Dare', 7:00, 9:40.

Stuart: Charly', (M) 1:10, 3:10, 5:10, 7:10, 9:10.

Nebraska: The Sea Gull', (G) 1:00, 3:30, 6:00, 8:30.

State: 'Incredible Journey', 1:16, 4:37, 7:58. 'Smith', 2:39, 6:00, 9:21.

Varsity: 'Good Evening Mrs. Campbell', 1:24, 3:24, 5:24, 7:24, 9:24.

Joyo: 'Swiss Family Robinson', 1:20, 3:50, 6:20, 8:50.

84th & O: 'A Fist Full of Dollars', (M) 7:30. For A Few Dollars More', (M) 9:16. 'Maroc 7', 11:35.

Starview: 'Vengeance of She', 7:30, 10:58. 'Devils Bride', 9:28.

OMAHA

Dundee: 'Funny Girl', (G) every eve at 8:00. Wed., Sat. & Sun., 2:00 & 8:00.

Cooper 70: 'The Shoes of The Fisherman', (G) Every eve at 8:00; Wed., Sat. & Sun., 2:00 & 8:00.

Indian Hills: 'Ben-Hur' (G) every eve at 8:00. Wed., Sat. & Sun., 2:00 & 8:00.

Bess Zimmerman Selected President Of Welfare Group

Mrs. Bess Zimmerman of Kearney was elected president of the Nebraska Welfare Association Friday at final sessions of the organization's 72nd annual conference.

Other officers include Russell Hilderbrand, Omaha, first vice president; Gilbert Emery, Beatrice, second vice president; Brigadier Helen Rutledge, Omaha, secretary; Don Williamson, Lincoln, treasurer; and Ray Sayler, Omaha, executive secretary.

The officers were chosen following a speech presented by Dr. Philip Heckman, president of Doane College at Crete.

The business meeting also saw special awards presented to former Sen. Calista Hughes, Comprehensive State Planning director; Mrs. Lilly Okura, director of volunteer services at the UN College of Medicine; Mrs. Grace Glass, caseworker for the Nebraska Children's Home Society; and to state welfare's Chapter Four of Northeast Nebraska.

Going to move soon? Be sure to notify the Circulation Department giving both your old and new address.

DANCING 9 TO 1
TONITE—SAT., APRIL 26
PLA-MOR
BALLROOM
4 Miles West of Lincoln—Hiway 6
ADOLPH NEMETZ
Coming Sat., May 3
EDDIE JANAK
477-3180 — 435-9960 — 432-8356

GOLDEN WISHBONE FRIED CHICKEN
432-9570
SAVE 25¢ ON ALL THRIFT BOX, BUCKET OR TUBS OF FRIED CHICKEN
COUPON GOOD FOR 25¢
—Limit One—
Coupon Good April 26 and 27
27th & "Y" Streets

CATTMANN'S LOUNGE
presenting
ZAGER & EVANS
NIGHTLY
Enjoy their singing in a relaxing atmosphere
LOWER LEVEL
Clayton House
10th & O

LINCOLN'S FINEST THEATRES
NEW Cooper / LINCOLN
434-7421
54th & O Street
Today and Sun. from 1 p.m.
These Nazis aren't for real!
They are Allied agents who must win World War II this weekend ...or die trying!
MGM presents a Jerry Gershwin-Elliott Kastner picture starring
Richard Burton · Clint Eastwood · Mary Ure
"Where Eagles Dare"
also starring Patrick Wymark · Michael Hordern
Panavision® Metrocolor
MGM
Mon. thru Fri. Feature at 7 P.M. & 9:40

OPEN BOWLING every night
8 Ball Tables — Snooker Tables
18 Hole Indoor Miniature Golf
SNOOKER BOWL 47th & Dudley

The Yacht Club
East End Capitol Beach Lake
OPEN NIGHTLY—CLOSED SUNDAY
Parties by Reservation
OPEN TO THE PUBLIC
Lunches 11-2, Dinner 5-9
477-3906

Appearing nitely at the
Le Bistro Lounge
PAUL CLICK
Piano-Vocalist
He has appeared in Lounges and supper clubs and Holiday Inns. Sings everything from country to ballards and popular tunes. You'll love him and his outstanding voice.
Holiday Inn
5250 Cornhusker

MATINEE
DANCE
BLUE RIVER LODGE
Crete, Nebr.
Sunday, April 27
Music By:
ERNIE KUCERA & HIS ORCHESTRA
Dance 3-7 p.m.—Door Prizes
Coming May 4—E. Coufal

DOUGLAS CAFE
Douglas, Nebr.
• Steak $2.45 • Shrimp $1.72
• Chicken $1.32
Serving your favorite beverages
LIVE MUSIC & DANCING EVERY SAT. NIGHT
Boyne Ferguson, Mgr. 938-9325

Take someone you love to a nice, warm, funny picture about a nice, warm, unwed mother
TECHNICOLOR'
"Buona Sera, Mrs. Campbell"
THE FUNNIEST "WHO-DUN-IT" OF ALL TIME
VARSITY
Suggested For MATURE Audiences
PARENTAL DISCRETION ADVISED

STUART
432-1465
13th & P Street
CONTINUOUS SHOWINGS DAILY FROM 1 P.M.
Held Over
ACADEMY AWARD WINNER
CLIFF ROBERTSON
BEST ACTOR OF THE YEAR
as CHARLY
SELMUR PICTURES in collaboration with ROBERTSON ASSOCIATES presents CLIFF ROBERTSON as CHARLY co-starring CLAIRE BLOOM
LILIA SKALA LEON JANNEY RUTH WHITE
From the novel FLOWERS FOR ALGERNON by DANIEL KEYES
Directed and Produced by RALPH NELSON
Music by RAVI SHANKAR
Executive Produced by SELIG J. SELIGMAN
RALPH NELSON FILM
TECHNICOLOR® TECHNISCOPE®
From CINERAMA RELEASING CORPORATION
(M)
FREE PARKING for Stuart and Nebraska after 6 p.m. at: Rampark, 12th & P / Auto Park, 13th & Q / State Securities Self Park, 1330 N / Car Park Garage, 13th & M.

COTNER DRIVE IN
NOW OPEN
Good Food!
COTNER DRIVE IN
1200 North Cotner Blvd.

Saturday & Sunday
Ice Cream Sandwiches
7¢ ea
Swing-In Dairy Creme
1401 No. 56th
(56th & Holdrege)

POOPSYDOODLES

© SPI 1968
COME ON DOLLY WE HAVE TO GO TO BED BECAUSE THEY'RE TIRED
For a really great treat for the whole family, drive in today and try our delicious burgers. Open daily 11am-11pm; Fri. & Sat., 11am-12pm; Sun. noon-11pm.
A&W DRIVE-IN Restaurants
2 Convenient A&W's
48th & Van Dorn
941 N. 48th Street

DANCE TONITE
9 p.m. 'til 1 a.m.
MUSIC MAKERS
VFW CLUB
HARRIS-FRALEY POST 131
3900 Cornhusker Hiway
MEMBERS AND THEIR GUESTS

STATE
his name is common but his kind is rare...
WALT DISNEY PRODUCTIONS presents GLENN FORD as SMITH!
starring NANCY OLSON · DEAN JAGGER · KEENAN WYNN · WARREN OATES
TECHNICOLOR®
ALSO SHOWING
Three against the wilderness!
WALT DISNEY presents The Incredible Journey
TECHNICOLOR®
CHILDREN — 50c — UNDER 12

JOYO Now thru Wednesday
A LOST ISLAND BECOMES AN EXOTIC PARADISE.
WALT DISNEY presents SWISS FAMILY ROBINSON
TECHNICOLOR® PANAVISION®
Bring the Family

COUPON
Pizza Special
This
Fri. - Sat. - Sun.
25¢ OFF
On Any Size Pizza — No Limit
(No Delivery on Coupon)
The Pizza House
2639 No. 48th 434-1329
COUPON

LAST WEEK-END
84th and O DRIVE-IN THEATRE
OPEN 7:00 SHOW 7:30
3 BIG COLOR HITS
CLINT EASTWOOD IS BACK AND BURNING AT BOTH ENDS
if you can take it!
"FOR A FEW DOLLARS MORE"
"A FISTFUL OF DOLLARS"
These are the two original "Man With No Name" Classics
Prints by TECHNICOLOR®
M Suggested For MATURE Audiences PARENTAL DISCRETION ADVISED
LATE SHOW—COLOR—MAROC 7

TONIGHT! BIG 4 FEATURE MARATHON!
STARVIEW OUTDOOR THEATRE
50th & Vine 466-2471
OPEN 7:00 — SHOW 7:30
COME EARLY! STAY LATE!
All the demons of hell-summoned to earth to claim "The Devil's Bride"!
THE DEVIL'S BRIDE
starring CHRISTOPHER LEE · CHARLES GRAY · NIKE ARRIGHI · LEON GREENE
also starring PATRICK MOWER · GWEN FERRANGON-DAVIES · SARAH LAWSON · PAUL EDDINGTON
Screenplay by RICHARD MATHESON — From the Novel "The Devil Rides Out" by DENNIS WHEATLEY — Produced by ANTHONY NELSON KEYS
Directed by TERENCE FISHER
A Seven Arts-Hammer Film Production
COLOR by DE LUXE
"SHE"
The all-woman goddess comes back to bring more men to their knees and new worlds to their destruction!
THE VENGEANCE OF SHE
20th Century-Fox presents
JOHN RICHARDSON · OLINKA BEROVA · EDWARD JUDD
in "THE VENGEANCE OF SHE" co-starring NOEL WILLMAN
with COLIN BLAKELY as Horace and PETER O'DONNELL
Based on Characters Created by H. RIDER HAGGARD
Produced by AIDA YOUNG Directed by CLIFF OWEN
COLOR by DE LUXE
A SEVEN ARTS-HAMMER PRODUCTION
4TH FEATURE
3RD FEATURE
Who says Vampires are no laughing matter?
METRO-GOLDWYN-MAYER presents A MARTIN RANSOHOFF-ROMAN POLANSKI PRODUCTION
THE Fearless Vampire Killers OR: Pardon me, But Your Teeth are in My Neck
PANAVISION® and METROCOLOR
THE GREATEST ADVENTURE ON EARTH... IS UNDER IT!
BATTLE BENEATH THE EARTH
TECHNICOLOR®

IN OMAHA RESERVATIONS for these Cooper Theatres: Call 432-7571 / Stuart Theatre Lobby, 8:30-4:30, Monday through Friday.
Indian Hills CINERAMA
393-5555 86th & W. Dodge
TODAY 2 & 8 P.M.
11 ACADEMY AWARDS including "BEST PICTURE"!
METRO-GOLDWYN-MAYER
WILLIAM WYLER'S BEN-HUR
IN 70mm. WIDE SCREEN · STEREOPHONIC SOUND · METROCOLOR
DUNDEE
551-3595
4952 Dodge
TODAY 2 & 8 P.M.
Academy Award Best Actress!
COLUMBIA PICTURES and RASTAR PRODUCTIONS present
BARBRA STREISAND · OMAR SHARIF
THE WILLIAM WYLER-RAY STARK PRODUCTION
FUNNY GIRL
TECHNICOLOR® PANAVISION®
WIDE WORLD OF ENTERTAINMENT

NEBRASKA
432-3126
12th & P Street
CONTINUOUS DAILY FROM 1 P.M.
NOW . . . thru TUESDAY!
Warner Bros.-Seven Arts Presents
James Mason · Vanessa Redgrave · Simone Signoret · David Warner
In Sidney Lumet's Production of Chekhov's The Sea Gull
Technicolor® G SUGGESTED FOR GENERAL AUDIENCES

Stock Mart Ends In Plus Column

New York (AP) — The stock market finished in the plus column again Friday as it collected another modest gain.

"It was a pretty good looking performance," an analyst said.

The Dow Jones industrial average, which gained 3.56 Thursday, rose another 2.80 to close at 924.00.

The trading pace also sped up with turnover for the session hitting 12.48 million shares, compared with 11.34 million shares Thursday. The volume was the highest since April 9 when 12.53 million shares changed hands. Of 1,552 issues traded, 757 advanced, and 532 declined. There were 49 new highs for the year and 101 new lows.

Brokers said investors apparently drew encouragement from the market's winning session Thursday.

They said investors also seemed encouraged by the market's ability "to largely resist the pressure of adverse news."

Blocks of 10,000 shares or more traded on the New York Stock Exchange — an indication of institutional activity — totaled 85, compared with 56 Thursday.

The Associated Press average of 60 stocks was up 1.4 at 332.2, with industrials up 2.1, rails up .9, and utilities up .3.

Steels were higher, with Bethlehem and U.S. Steel gaining more than a point each. Motors were mixed. Aircrafts were lower. Among electronics, Xerox rose 4⅛ and Polaroid gained ½.

IBM gained 2¼, Xerox rose 4⅛ and Polaroid gained ½.

Oil issues had a lower tone.

Asamera Oil was the most-active issue on the American Stock Exchange, gaining 1⅝ to 36⅛.

Volume was 5.35 million shares, compared with 4.98 million Thursday.

NEW YORK (UPI) —Following is a list of bid and asked prices on Mutual Funds as quoted by the NASD Inc.

Friday

	Bid	Asked
Aberdn	2.62	2.86
Adv Fd	8.21	8.97
Affil Fd	8.97	9.70
All Am	1.14	1.25
Alpha	12.74	13.92
Amcap	6.25	6.83
Am Bus	3.54	3.83
Am Div	11.72	12.81
Am Grth	7.52	8.17
Am Inv	9.84	9.84
Am Mut	10.30	11.36
Am Nat	3.50	3.83
Am Pac		
ANCHOR GROUP		
Cap Fnd	9.86	10.81
Div Gr	14.00	15.34
Div Inv	9.71	10.64
Fnd Inv	10.86	11.90
Asso Fd	1.52	1.66
AXE HOUGHTN:		
AxeH A	8.10	8.80
AxeH B	10.10	10.98
AxeH St	7.86	8.59
Axe Sci	6.54	7.11
Babson	x8.95	8.95
Bnd Stk	8.18	8.94
Bost St	10.73	11.73
Bost Fd	8.96	9.79
Broad St	15.22	16.45
Bullock	16.22	17.76
CG Fund	10.51	11.36
Cdn Fd	19.50	21.08
Cap Inc	9.25	10.14
Cap Life	7.69	8.42
Cent Shr	11.75	12.84
CHANNING FDS:		
Balan	13.23	14.46
Com St	1.95	2.13
Grwth	7.60	8.31
Incom	8.62	9.42
Speci	3.39	3.70
CHASE GROUP:		
Fnd Bos	13.15	14.37
Frnt	105.91	110.61
St Bos	13.57	14.83
Chm Fd	18.41	19.43
Col Eqt		
Col Fd		
Col Grth		
Com Fd	12.82	14.01
CmSt Fd	5.45	5.87
COMMONWLTH FUNDS:		
Cw Cap	10.98	12.00
Cwth In	10.86	11.87
Cw Inv	10.32	11.28
Cw Stk	10.70	11.69
COMMONWLTH TRUST:		
A&B	1.69	1.83
C&D	1.89	2.04
Comp Cp	9.83	10.74
Cmp Bd	10.23	11.99
Cmp Fd	11.04	12.00
Comstk	5.86	6.40
Concrd	19.82	19.82
Cons Inv	13.12	13.50
Cnsum I	5.71	6.24
Conv Sec	10.54	11.52
Corp Ld	16.42	18.00
Cntry	14.98	15.20
Crwn W	8.19	8.96
deVah M	73.91	73.91
Decatr	13.74	15.02
Dela Fd	15.26	16.69
Delta	9.21	10.07
Divid Sh	4.00	4.38
Dow Th	7.43	8.03
Drexel	17.49	17.49
Drevfus	13.98	15.32
ATON & HOWARD		
Bal	11.59	12.59
Grwth	13.56	14.81
Income	6.84	7.43
Spec Fd	13.96	15.16
Stk Fd	16.00	17.38
Eberst	14.86	16.24
Eqret	14.57	15.84
Energy	15.31	15.31
Ent Fnd	9.94	10.86
Equity	10.62	11.48
Eaq GA	19.15	20.99
	17.06	
Essex	16.96	18.34
Expl Fd	27.46	29.21
Fairfld	1.68	14.95
Fm Bur	12.09	12.09
Fed Grth	14.89	16.27
Fid Cap	12.80	13.91
Fid Fnd	17.85	19.30
Fid Trd	27.32	29.59
FINANCIAL PROGRAMS:		
Dyn	8.23	9.01
Ind	5.27	5.77
Inc	7.88	8.62
Fst InvG	10.35	11.34
Fst InvS	9.59	10.51
Fst Mlti	11.14	11.31
Fst Nat	8.24	9.01
Fletchr C	9.71	
Fltchr F	17.73	
Fla Grth	8.04	8.78
Fnd Lf		
Fnd Mut	8.97	9.80
Fursq F	13.10	14.02
FRANKLIN CUSTODIAN:		
Fnk Cm	7.26	7.98
DNTC	13.38	14.66
Fnk Ut	7.38	8.09
Fnk In	2.59	2.84
Fredm	x9.41	10.41
Fnd Am	10.48	11.45
Gen Sec	12.50	12.50
Gibr Gr	15.17	15.17
GROUP SEC:		
Aerosp	9.46	10.34
Com St	14.65	16.02
Ful Ad	9.70	10.61
Grth Ind	22.57	23.25
Grvphn	19.31	21.10
Guard	28.19	28.19
Harn Gr	10.13	11.07
Harn hda	5.45	5.95
Hanover		
Hrtwel	17.80	19.23
H&C Lv	15.02	16.23
Hedae	14.79	16.16
Horace	15.92	16.58
Hub Fnd	10.44	10.44
IDS Nd	5.38	5.85
ISI Gr	6.19	6.77
ISI Inc	5.02	5.49
Imp Cap	11.08	12.04
Imp Gr	8.46	9.18
Inc Fd	13.20	14.43
Inc Bost	7.94	8.70
Ind Fd	12.29	13.43
Ind Trd	x14.86	16.24
Ind Am	6.53	7.14
Ins & Bk	6.52	7.13
InvC Am	14.69	15.05
Inv Guid	10.34	10.34
Inv Ind	16.21	16.21
Inv Bos	13.45	14.70
INVEST GROUP		
Mut	10.90	11.85
Stock	21.39	23.35
Select	9.29	9.89
Var Pay	8.55	9.29
Inv Res	4.96	5.42
Istel Fd	25.01	25.78
Ivest	16.16	17.66
Ivy Fd	10.72	10.72
Jhnstn	22.07	22.07
KEYSTONE:		
Cust B-1	20.41	21.31
Cust B-2	21.35	23.29
Cust B4	10.31	11.25
Cust K-1	9.04	9.87
Cust K-2	6.23	6.80
Cust S-1	22.39	24.42
Cust S-2	12.11	13.21
Cust S-3	9.01	9.84
Cust S-4	6.69	7.31
Polaris	5.49	6.01
Knikr	8.32	9.12
Knk Gth	12.16	13.32
Lexing	11.18	12.22
Lex Res	16.77	18.33
Librty	7.15	7.81
Life Gr	5.22	5.71
Life Ins	7.47	8.17
Ling Fd	8.21	8.97
LOOMIS SAYLES		
Can Int	40.29	40.29
Cap Dv	13.08	13.08
Mut	15.62	15.62
Manhtn	7.87	8.60
Mass Fd	11.98	13.09
Mass Gr	12.39	13.54
Mass Tr	16.16	17.66
Mates	8.51	8.51
Mather	14.05	14.05
Mc Don	14.05	14.05
Mid Am	7.07	7.73
Mdvs Cp	16.73	18.28
Mdvs Fd	14.61	15.98
MORTON FDS:		
Mrt Gr	12.39	13.58
Mrt Inc	4.67	5.12
Mrt Ins	8.26	9.05
MIF Fd	20.23	21.87
MIF Gth	6.35	6.86
MuOm Gr	5.59	6.08
MuOm I	11.16	12.13
Mut Shrs	21.57	21.57
Mut Tr	2.84	2.90
Nea Mut	11.88	12.12
Nat Ws	11.33	12.26
Nat Ind	12.44	12.44
Nat Inv	8.10	8.76
NAT SEC SER:		
Balan	11.32	12.37
Bond	5.79	6.33
Divid	4.92	5.38
Pf Stk	7.71	8.43
Incom	5.95	6.50
Stock	9.56	10.45
Grwth	10.10	10.93
Nat Wst	6.48	7.10
Neuwth	w7.06	27.06
Nw Enq	10.48	21.72
Nw Hor	28.54	28.54
New Wld	14.84	16.22
Newton	16.50	18.03
Neast IT	17.22	17.22
Ocean	9.22	10.08
Omega	8.95	9.07
100 Fnd	10.80	11.80
101 Fnd	10.80	11.80
One Wm	16.58	16.58
ONeil	17.97	19.12
Opph	8.70	9.51
Penn Sq	9.19	9.19
Penn Fd	9.78	9.78
Phila Fd	15.41	16.89
Pilgrm	10.21	11.16
Pilot	8.75	9.56
Pine St	12.26	12.26
Pioner	14.75	16.12
Plannd	13.50	14.75
Price Tr	24.85	24.85
Pro Fd	10.82	11.51
Providt	5.38	5.88
Puritan	11.67	12.62
PUTNAM FDS:		
Equity	13.14	14.36
Geo	14.96	16.35
Grth	12.28	13.43
Inc	9.16	10.01
Vista	12.25	13.39
Rep Tech	5.88	6.43
Revere	14.96	16.35
Rose LM	9.78	10.69
Schustr		
SCUDDER FDSG		
Int Inv		
Spec	40.61	40.61
Bal	16.09	16.09
Com	11.48	11.48
Sec Div	13.97	15.10
Sec Eq	4.42	4.83
Sec InF	8.65	9.45
Sel Am	10.88	11.77
Sel Spc	18.03	19.71
Side Fd	11.10	12.13
Sqma Cp	11.90	13.01
Sqma In	12.94	14.14
Smith B	10.32	10.32
Swst Inv	10.16	10.98
Sovr In	15.73	17.22
St Farm	5.98	5.98
State St	52.90	53.50
STEADMAN FUNDS:		
Am Ind	12.53	13.59
Fidcy	8.15	8.91
Sci Gr	6.22	6.80
STEIN ROE FDS:		
Bal	21.35	21.35
Cap	16.43	16.43
Stock	14.92	14.92
Sup Inv	7.82	8.57
Syncro	13.08	14.30
TMR Ap	w6.08	28.50
Tchers	11.55	12.03
Technic	7.01	7.66
Technic	9.21	9.21
Tech Fd	8.74	9.53
Tmpltn	w2.84	24.96
Tower	8.53	9.31
Transm	9.75	10.60
TwnC G	5.15	5.64
TwnC I	5.45	5.92
Unified	12.01	13.13
Unifnd	11.29	12.34
UNITE FUNDS:		
Accu	7.95	8.69
Incom	15.11	16.51
Scien	8.80	9.62
UnF Cn	7.94	8.68
VALUE LNE FDS:		
Val Lne	9.07	9.94
Val Inc	6.19	6.78
Val Spl	9.23	10.12
Vance	8.61	9.41
Vndrblt	9.62	10.51
Varied In	5.77	6.27
Viking Gr	8.03	8.73
WallS In	12.64	13.81
Wash Mt	14.66	16.02
Well Fd	12.82	13.93
West Ind	8.92	9.75
Whithl	14.95	16.16
Wndsor	w0.69	22.61
Winfld	7.01	7.66
Wiscon	7.60	8.30
Worth	3.93	4.29

X-ex-dividend.
Z-Stock split.

GOVERNMENT SECURITIES

TREASURY BILLS

NEW YORK (UPI) — Closing U. S. Treasury Bills for Friday.

Maturity	Bid Discount	Asked Discount
Apr 30'69	7.50	6.00
May 1	7.00	6.00
May 8	6.40	6.00
May 15	6.15	5.90
May 22	6.15	5.90
May 29	6.15	5.95
May 31	6.15	5.95
Jun 5	6.20	6.00
Jun 12	6.20	6.00
Jun 19	6.20	6.00
Jun 23	6.12	6.02
Jun 26	6.10	5.93
Jun 30	6.10	5.95
Jul 3	6.12	6.02
Jul 10	6.10	6.00
Jul 17	6.10	6.02
Jul 24	6.10	6.00
Jul 31	6.14	6.04
Aug 7	6.14	6.04
Aug 14	6.14	6.04
Aug 21	6.14	6.04
Aug 28	6.18	6.08
Aug 31	6.14	6.04
Sep 4	6.14	6.04
Sep 11	6.14	6.04
Sep 18	6.14	6.04
Sep 25	6.10	6.00
Sep 30	6.15	6.00
Oct 2	6.12	6.04
Oct 9	6.12	6.04
Oct 16	6.12	6.07
Oct 23	6.14	6.04
Oct 31	6.14	6.04
Nov 30	6.08	5.98
Dec 31	6.00	5.90
Jan 31'70	6.01	5.96
Feb 28	6.04	5.94
Mar 31	5.98	5.88
Apr 30	5.98	5.93

TREASURY BONDS

NEW YORK (UPI)—Closing over the counter U.S. Government Treasury bonds Friday. Prices quoted in dollars and 32nds.

	Bid	Ask	Chg	Yld
2½s 1964-69 Jun	99.14	99.16	...	6.35
4s 1969 Oct	98.31	99.1	...	6.33
2½s 1964-69 Dec	98.5	98.7	...	5.42
4s 1970 Feb	98.13	98.15	...	5.99
2½s 1965-70 Mar	97.13	97.15	...	5.49
4s 1970 Aug	97.13	97.17	...	6.01
2½s 1966-71 Mar	94.16	94.24	...	5.48
4s 1971 Aug	95.20	95.28	...	5.95
3¼s 1971 Nov	95.0	95.8	...	5.91
4s 1972 Feb	94.22	94.30	...	6.00
2½s 1967-72 Jun	91.6	91.4	...	5.51
4s 1972 Aug	93.28	94.4	...	5.99
2½s 1967-72 Sep	90.18	90.26	...	5.52
2½s 1967-72 Dec	89.30	90.6	...	5.52
4s 1973 Aug	92.8	92.16	...	6.00
4¼s 1973 Nov	92.8	92.16	...	6.03
4¼s 1974 Feb	91.28	92.4	...	6.04
4¼s 1974 May	92.2	92.10	...	6.04
3¾s 1974 Nov	90.4	90.12	...	5.94
4s 1980 Feb	84.8	84.24	...	5.93
3½s 1980 Nov	79.24	80.8	...	5.88
3¼s 1978-83 Jun	74.20	74.5	...	5.87
3¼s 1985 May	72.20	73.4	...	5.86
4¼s 1975-85 May	82.0	82.16	...	5.96
3½s 1990 Feb	72.0	72.16	...	5.79
4¼s 1987-92 Aug	79.4	79.16	...	5.88
4s 1988-93 Feb	76.4	77.4	...	5.78
4¼s 1989-94 May	76.24	77.8	...	5.87
3s 1995 Feb	71.24	72.8	...	4.91
3½s 1998 Nov	71.28	72.12	...	5.38

Source First Boston Corp.

TREASURY NOTES

NEW YORK (UPI)—Closing U.S. Treasury Notes for Friday. Prices in dollars and 32nds.

			Bid	Ask	Yld
May	5⅝	1969	99.31	100.1	4.79
Aug	6	1969	99.27	99.29	6.24
Oct	1½	1969	97.24	98.0	6.34
Apr	1½	1970	96.10	96.18	5.37
May	5⅜	1970	99.14	99.16	6.12
May	6⅜	1970	100.5	100.7	6.15
Oct	1½	1970	94.12	94.28	5.29
Nov	5	1970	98.4	98.8	6.20
Feb	5⅜	1971	98.15	98.19	6.21
Apr	1½	1971	92.20	93.4	5.31
May	5¼	1971	98.8	98.12	6.11
Oct	1½	1971	90.28	91.12	5.34
Nov	5⅜	1971	98.6	98.10	6.10
Feb	4¾	1972	96.4	96.12	6.18
Apr	1½	1972	88.16	89.16	5.4
May	4¾	1972	95.28	96.4	6.17
Oct	1½	1972	87.12	88.12	5.26
Apr	1½	1973	85.24	86.24	5.28
Oct	1½	1973	84.12	85.12	5.25
Apr	1½	1974	82.24	83.24	5.29
Aug	5⅜	1974	96.30	97.6	6.25
Nov	5¾	1974	97.12	97.20	6.27
Feb	5¾	1975	97.10	97.18	6.26
May	6	1975	99.0	99.8	6.15
Feb	6¼	1976	99.30	100.6	6.21

Subject to federal taxes but not state taxes.

Source: First Boston Corp.

NEW YORK (UPI)—Selected stocks on the American Stock Exchange.

	Sales(hds)	High	Low	Last	Chg.
Aerojet .50a	7	22⅞	22⅝	22⅞	+ ⅛
AlldCont .44	22	27½	26¾	26¾	— ⅝
Am Pet .40b	13	30¼	30	30⅛	...
ArkLaG 1.70	43	32⅞	32¾	32¾	...
AssoOil Gas	315	9¼	8¾	8¾	— ⅛
BellTlCn 2½	5	45¼	45¼	45¼	— ¼
BrazL Pw 1	190	19⅛	18⅞	19	— ⅛
BritPet .28b	578	18⅜	16¼	18⅛	+ 1⅞
Circle K .32	30	21⅝	21½	21½	...
Clary Corp	37	19¾	19⅛	19⅛	...
Computest	12	17⅞	17½	17⅞	+ ⅛
Creole 2.60a	19	38⅜	38⅛	38⅛	...
DayMn .15d	11	18⅞	18½	18½	...
Dixilyn Cp	38	18⅜	17⅝	18¼	+ ⅜
Elcor Chem	30	35⅜	34	34	— 1¼
Equ Cp .05d	131	6¼	6	6¼	+ ¼
Fed Resour	231	9½	8⅝	9⅜	+ ⅞
Felmont Oil	45	20⅛	19¾	19¾	+ ½
FinCSB .20g	22	29⅞	29	29⅜	+ ⅝
Ford Can .5	z70	262½	257	262½	+ 3⅞
Frontier Air	25	12⅝	12⅜	12½	...
G C A Cp 2k	16	37¾	36¾	36¾	— 1
Gen Battery	107	16	15½	15⅞	+ ¼
Greer Hydlc	1	22⅞	22⅞	22⅞	— ¼
HuskyO .30d	116	20	19¾	19¾	— ¼
Kaiser In 2k	250	22¾	21¾	22⅝	+ 1⅛
Lee Natl Cp	39	22¾	21¼	21⅜	— 1⅜
Means FW 1	3	23	22¾	23	+ ½
Mohwk Airl	28	10⅞	10¾	10¾	...
Molybdn Cp	14	32⅞	32½	32½	...
New ParkM	78	11⅛	10¾	11	...
Ookiep .417b	z350	110¼	109¾	110¼	+ ⅛
PacNwTel 1	9	17⅝	17½	17⅝	+ ⅛
Pneum Dyn	40	31¼	30½	30⅝	— ¼
PubcoP .15b	105	18¼	17½	18	+ ¼
Reeves Inds	224	8⅜	8	8¼	+ ⅜
Shattuck Dn	9	7	6⅞	7	...
Solitron .14g	91	27⅛	26	26¾	+ ⅛
Std Metals	94	7⅝	7¼	7½	— ⅛
Statham Ins	5	35	34¾	34¾	...
Syntex .40	149	50	49¾	50	+ ¼
Teccolor .40	509	22¾	21⅞	22½	+ ¾
Tri Cont wt	1	72½	72½	72½	...
UnvCon .07e	28	25	24¾	24⅞	— ¼
Utah Sgr .80	1	16¾	16¾	16¾	+ ⅛
Wst Nuclear	17	17⅛	16⅞	17	+ ⅛

All sales in hundreds (00) omitted except for those designated (z) which are traded in 10 share lots and carried in full. DIVIDENDS: (a) plus extra; (d) paid last year; (c) payment on accumulated dividends; (b) declared or paid so far this year, no regular rate; (e) cash plus stock; (g) annual rate plus stock dividend; (h) paid this year — latest dividend omitted; (k) per cent in stock; (i) per cent in stock paid last year; (q) in bankruptcy-receivership or reorganization; (r) capital distribution; (x) ex-dividend; (wi) when issued.

FRACTIONS: (f) indicates following figure is fraction in 32nds; (i) indicates following figure is fraction in 64ths; (t) indicates following figuer is fraction in 128ths.

Feeder Market Trading Uneven

Omaha (UPI) — Trading for feeder cattle this week was uneven, but a sustained stronger trend continued to exist. In isolated sectors only slight strength was noted following last weeks upturns, but generally competition was at a feverish pace and prices on some weights and grades were at the highest levels in many years.

Missouri River markets—Choice 800-1,100 lb. steers 29.50-31.00; choice 600-750 lb. 30.50-34.00, and choice 500-600 lb. 32.00-35.50. Choice 600-750 lb. heifers 27.00-29.99 and 500-600 lb. 28.50-30.50. Choice 350-500 lb. steer calves 33.50-40.00, majority 34.00-38.00. Choice 325-500 lb. heifer calves 29.00-34.75, most sales 30.00-32.50.

Twin Parent Meet Set

The Lincoln Parents of Twins Club will meet Wednesday at 8 p.m. at the Belmont Community Center.

N Y Stock Exchange

NEW YORK (UPI)—

	Sales(hds)	High	Low	Close	Chg.
—A—					
AcmeMk wd	35	49¾	49	49½	+ ½
Adresso 1.40	66	73½	72⅝	73¼	+ ⅛
Admiral Cp	174	20⅝	19⅝	19¾	— ⅜
Air Prd .20g	9	43⅞	43½	43½	+ ¼
AirRedc 1½	79	28⅜	27¾	28¼	+ ⅜
AlcanAl 1.10	536	31⅛	30⅛	31	+ ¾
AlleqCp .20d	42	20⅞	20	20½	+ ⅞
All Lud w.40	19	54⅜	54	54⅛	— ⅛
Allg Pw 1.28	56	22¾	22½	22¾	+ ¼
All Ch 1.20	382	30½	30	30¼	+ ⅛
AlliedSt 1.40	39	38⅜	38	38⅛	+ ⅛
Allis Chalm	186	31⅛	30½	30⅞	+ ⅜A
TAlcoa 1.80	199	78⅝	77⅞	78⅜	+ ⅝
Amerada 3	95	117⅞	116⅝	117¼	+ 1¼
Am Airl .80	149	35	34⅛	34⅜	— ⅜
A Brcst 1.60	56	69	67⅞	68½	— ½
Am Can w.20	42	55¾	55⅜	55½	+ ¼
AmCyan 1¼	304	32¼	31⅝	32	...
AmElec 1.58	93	37½	37¼	37½	...
Am Export	36	38⅜	38⅛	38⅛	— ¼
A Home 1.40	155	56¼	55½	55⅝	— ¼
AmHosS .22	81	33⅞	32⅞	33¾	+ ¾
A M F .90	134	26	25¼	25⅞	+ 1
AMetCl 1.90	100	50¾	49⅛	49¾	— ¾
Amer Motor	291	10⅜	10⅛	10⅛	— ¼
Am NtGas w	73	39⅞	39½	39½	...
APhoto .09b	232	14⅛	13½	13⅞	+ ½
A Smelt 1.90	241	38⅜	37¾	38⅛	...
Am Stand 1	93	42¼	41¾	42	+ ¼
A Suqar 1.60	30	29⅝	29	29½	+ ¼
AmT&T 2.40	1590	55⅞	54½	55	+ ¼
A Tobacco a	265	35	34½	34⅝	— ¼
Am Zinc Co	17	22¼	21⅞	22¼	+ ¼
Ametek In 1	11	62½	61¾	62	— ⅝
Ampex Cp	678	39¼	38⅜	39⅛	+ ⅝
Anacond w½	134	53⅛	52⅛	53	+ ¼
Armco Stl 3	89	61¾	60⅛	61½	+ 1¼
Armour 1.60	4	51½	51	51½	+ ½
Ars Ck 1.40a	w9	78⅞	78⅜	78⅜	+ ⅛
Ashl Oil 1.20	833	49⅞	48⅜	49⅞	+ 1⅞
Asso Trn .40	46	17½	17¼	17¼	— ¼
Assolnv 1.40	152	31⅞	30½	31	— ⅞
AtlRich 1.80	647	109¼	105¾	108¾	+ ⅜
Atlas Corp	250	6½	6⅜	6½	— ⅛
AvcoCp 1.20	165	33¾	33⅜	33¾	+ ¼
Avnetlnc .40	218	20⅝	19⅞	20	— ½
—B—					
Bab&W 1.36	387	31⅜	30	30¾	— 1¼
BangrP .60g	57	33⅜	32⅞	33	— ¼
Bath Indust	304	65⅜	62½	64¼	+ 2½
BeatFoods 1	113	39⅛	38⅜	39⅛	+ ½
Beckml .25b	w0	50½	49⅝	49⅝	— ⅜
BeechAr .75	$9	29⅛	28⅞	29	...
Bell&Hll .60	w9	73¼	72¼	73¼	+ ¾
Bendix 1.60	128	46¼	45¾	45⅞	— ⅜
Beth Stl 1.60	581	34¼	32¾	34¼	+ 1⅜
Black D 1.20	8	57¾	57¾	57¾	— ¼
Boeing 1.20	253	49	48⅜	48½	— ½
BoiseCas .25	303	71½	71	71⅛	— ¼
Borden 1.20	102	32	31¾	31¾	— ¼
Borg Wr 1¼	30	31	30¼	30¾	...
Bost Ed w.08	15	39⅞	39½	39½	— ⅜
Bourns Inc	14	24⅞	24⅝	24⅝	...
BraniffA .50	71	17	16⅝	17	...
wBriggsS 2.40	4	54	53¾	53¾	...
Bris Mv 1.20	257	61	60⅜	60¾	+ ⅛
BrnShoe 1½	4	47⅞	47⅝	47⅞	+ ¼
Brunswk .02b	1111	22⅝	21¾	22½	+ 1⅜
BucvEr 1.20	w7	28¾	28⅛	28½	+ ½
Budd Co .80	25	27¼	26⅞	27¼	+ ¾
BulovaW .80	12	47¾	47	47⅜	— ⅛
Burllnd 1.40	85	37⅜	37¼	37½	...
Burrgh 1.20	71	248½	245¼	248½	+ 2⅝
—C—					
Camp S 1.10	44	325⅛	32⅜	32⅝	...
CanPacific 3	9	87½	87⅜	87½	+ ½
CaroPL 1.42	18	36⅜	36⅛	36⅛	— ¼
CarrierC .60	62	39⅞	39	39⅞	— ⅛
Case(JI) Co	54	19½	19⅛	19⅛	— ¼
CaterTr 1.20	172	49⅛	48⅜	48⅝	— ⅝
Celanese 2	64	65	64⅜	64⅜	— ½
CenSoya .80	17	24⅞	24½	24¾	+ ⅛
Cerro Cp 1.60	108	35⅞	35¼	35⅜	— ¼
Certain-t .80	52	33⅞	33⅛	33⅜	— ¼
CessnaA .80	44	27⅜	26¾	26¾	— ⅛
CFI Sti .80	139	25⅜	25	25⅜	+ ⅛
ChmSPI 1.20	16	30	29¾	30	...
ChaseM 2.80	28	79¼	78⅝	79

Abernathy Arrested On S.C. Picket Line

Charleston, S.C. (AP) — The Rev. Ralph David Abernathy and 101 others were arrested in mass picketing demonstrations Friday afternoon and night at the South Carolina Medical College Hospital.

Non-professional workers have been on strike at the hospital for several weeks and Abernathy and 50 others were arrested in the afternoon after joining the picket line for the second time of the day. Fifty-one others were arrested Friday night.

Abernathy, head of the Southern Christian Leadership conference, and the others were charged with violating a state court injunction which forbids more than 10 pickets at a time in front of the hospital.

The group, most of them Negroes, was met by National Guardsmen with fixed bayonets and by state troopers and local officers when they arrived at the hospital. There was no violence.

Each Has Duty

"You have your duty to enforce the law," Abernathy told the arresting officer, Charleston Police Chief John Conroy. "I have my duty to disobey unjust laws."

The marchers, singing and shouting, were taken by bus to the county jail.

Those arrested Friday included some white men and women, including Leon Davis of New York, president of the National Wholesale and Retail Workers Union, parent organization of the Hospital Workers Union. More than half of those arrested were women.

AFL-CIO President George Meany said in a statement issued in Washington that "the AFLL-CIO will do all in its power to help win this most important struggle."

Lincoln Resident, G. R. Kurtz, Dies

Glenn R. Kurtz of 1901 East Manor Drive, once a candidate for county commissioner in the Second District, died Friday at the age of 65.

Mr. Kurtz was a native of Lincoln and a longtime resident of the city. He graduated from Lincoln High School and attended the University of Nebraska.

An auto salesman, he worked for several auto dealers in Lincoln including DeBrown Auto Sales Co.

Mr. Kurtz ran for county commissioner in the Second District in 1958, but was defeated in the primary election.

He was a member of Westminster Presbyterian Church, Lancaster Lodge No. 54 AF&AM and the Traveling Men's Protective Association.

Survivors include his wife, Gladyce; son, John J. of Lincoln; daughters, Mrs. James (Nancy) Eitel of Lincoln and Miss Patricia Kurtz of Denver; sister, Mrs. James McPheeters of Houston, Tex., and a granddaughter.

Mourning Of Ike Will End Tonight

Washington (AP) — The 30-day period of mourning for former President Dwight D. Eisenhower will end at midnight Saturday, the White House says. Starting Sunday, flags again will properly be flown from the top of the staff.

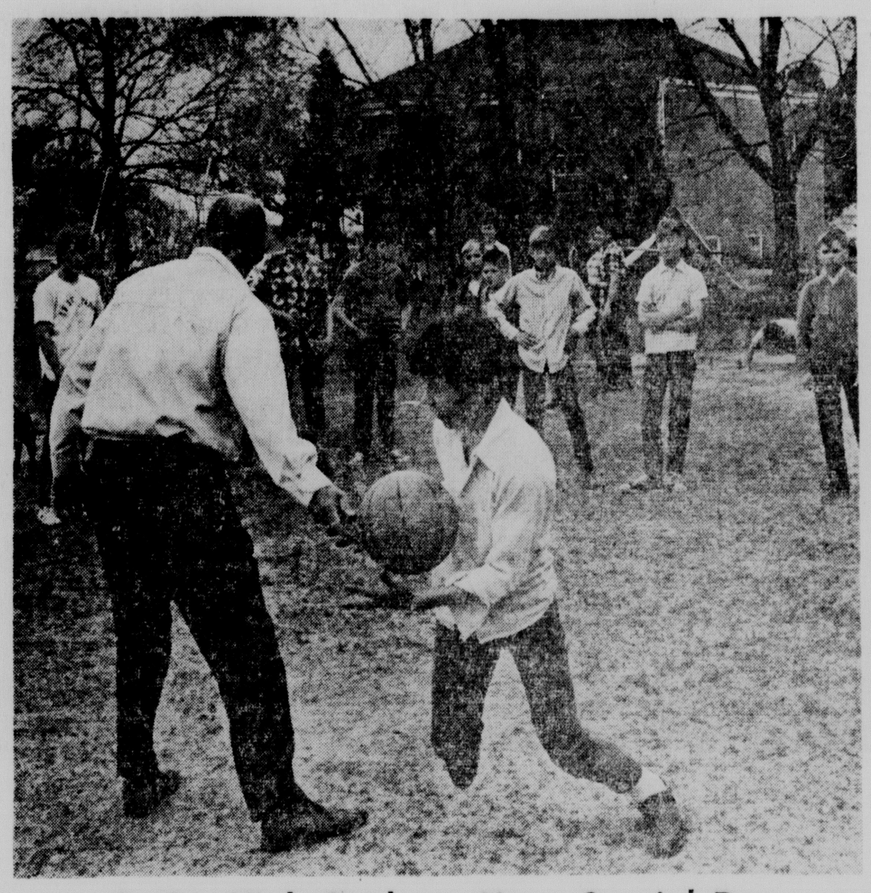

Junior High Students Have Special Day

It was a special day Friday at the District 51 School on West A Street for students from five 8-grade Lancaster County schools. Students of Junior High age from Districts 51, 107, 38, 69 and 43 got coaching in athletic events from Ed Rowley (above), principal of the Yankee Hill school, and the girls got talks on personal grooming, appearance and clothing from a student at the University of Nebraska. (Star Photo.)

Department's Head Admits Sticker 'Goof'

State Motor Vehicles Director Larry Johns said Friday his department "goofed" and ran out of inspection stickers for April.

Johns admitted the department has had trouble supplying some Omaha safety checking stations because of mixups in filling orders for the inspectors and in getting them from the state's supplier.

"We goofed," said Johns. "It's unfortunate it happened but we'll have to take the blame."

Several Omaha checking stations were reported to have quit the program because of difficulties with it, particularly in getting supplied with enough stickers to show whether cars had passed or filed inspections.

The motor vehicles chief said the primary cause of the shortage was the moratorium on the motor vehicles inspection program which the legislature invoked in February while it rewrote the inspection manual.

"It was impossible for us to know there was going to be a stoppage of the program," he said. "We were temporarily put out of business and didn't know how many stickers we would need or when the program would begin again or if it would begin again."

Elks Building Sold To Firm For $100,000

Hovland-Swanson Building Co. paid $100,000 for the old Elks Building at 13th & P, according to a deed filed with the Lancaster County Register of Deeds office.

At the time the purchase of the property was announced, James Swanson, president of Hovland-Swanson, said the store at 1230 O is too small and the company would begin using the additional building almost immediately for some of its operations.

He said Friday there was nothing more specific to announce at this time.

The old Elks building has been empty since late 1967 when the lodge moved to its new building at 15th and P.

Cuban Given 3-Year Term In Drug Case

Lancaster District Judge Bartlett Boyles has sentenced a 45-year-old Cuban national to three years in the Nebraska Penal Complex on a possession of marijuana charge.

Jose Hernandez Gonzalez of Miami, Fla., who had pleaded innocent to the felony charge earlier, changed his plea to guilty last week.

He was arrested Dec. 13, 1968, near the Interstate 80 interchange at Waverly after a Lincoln Police officer became suspicious and a check revealed the vehicle was on law enforcement stop lists.

According to police, 72 packets of marijuana weighing approximately 160 pounds was found in the car.

A case is still pending against Sergio Enrique Font, 26, also of Miami, who was with Gonzalez at the time of the arrest.

Ainsworth Coed NU Rodeo Queen

Kay Richardson, 20, a junior at the University of Nebraska from Ainsworth, was revealed as the 1969 NU rodeo queen during the first performance of the NU Centennial Rodeo at the State Fairgrounds here Friday night.

Miss Richardson is the daughter of Mr. and Mrs. Charles Richardson and is majoring in animal science.

Named first runner-up was Chris Ferguson, 18, freshman from Ord.

Milan Is Bombed

Milan (AP) — Bomb explosions rocked the Milan International Fair and the city's central railroad station.

Deaths And Funerals

FOSTER — John Earle, 82, 1315 Fall Creek Rd., died Thursday. **Services:** 3 p.m. Saturday, **Roper & Sons'**, 4300 O. Wyuka.

HUDSON—Claude R., 74, Sun City, Ariz., died Wednesday. **Services:** 2 p.m. Saturday, **Hodgman-Splain-Roberts'**, 4040 A. Wyuka.

KURTZ — Glenn R., 65, 1901 East Manor Drive, died Friday. Retired Lincoln auto salesman, formerly with DeBrown. Born Lincoln, longtime resident. Attended University of Nebraska. Member Westminster Presbyterian, Lancaster Lodge No. 54 AF&AM. Survivors: wife, Gladys; son, John J., Lincoln; daughters, Mrs. James (Nancy) Eitel, Lincoln, Miss Patricia, Denver; sister, Mrs. James McPheeters, Houston, Tex., granddaughter. **Roper & Sons'**, 4300 O.

MERRILL—Mrs. Roy C. (Dorothy M.), 72, 658 So. 19th, died Friday. Born Springfield, Iowa. Survivors: husband; daughters, Mrs. Earl (Hazel) Riley, Burbank, Calif., Mrs. Jack (Dorothy) Schrader, Mrs. Dwayn (Renee) Neujahr, both of Lincoln; brothers, Dale Bishop, Muscatine, Iowa, Cecil Bishop, Silverton, Ore., Claire Bishop, Hubbard, Ore.; three grandchildren; three great-grandchildren. **Roper & Sons'**, 4300 O.

SCHNEIDER—Maud, 72, 3918 Touzalin, died Friday. Former Eagle and Elmwood resident. Member Havelock United Methodist Church. Survivors: sons, Don, Sutton, Dean, Tribune, Kan.; daughter, Mrs. Ruth Taylor, Waverly; sisters, Mrs. Hazel Roelofsz, Alvo, Mrs. Mae Prentice, Wolbach; six grandchildren. **Services:** 1 p.m. Monday, **Roper & Sons'**, 6037 Havelock. The Rev. Albert Gray. Burial Elmwood. In state at Roper's from Sunday noon until services.

ULLMAN — Lawrence S., 75, 3215 T, died Thursday. Born Steinauer, Beatrice resident 20 years. Employe Dempster Mill Manufacturing Co. of Beatrice, retired 1944. Member Sacred Heart Catholic. Survivors: sons, Lloyd, Beatrice, Sylvester, Lincoln; H. T., Detroit; daughters, Mrs. Norman (Opal) Powell, Mrs. Betty Pientka, Mrs. Regina Schwarz, all of Lincoln, Mrs. Agatha Coudeyras, Beatrice; brothers, Michael, Steinauer, Anton, Lincoln; sisters, Mrs. Mary Kamen, Tecumseh, Mrs. Lawrence Fisher, Mrs. Josephine Schmidt, both of Steinauer; 24 grandchildren; great-grandchild. **Services:** 10 a.m. Monday, St. Joseph Catholic, Beatrice. The Rev. John Kelly. Scriptural services: 7:30 p.m. Sunday, Griffith's Hovendick's Beatrice. Burial: St. Joseph Cemetery, Beatrice.

WILLIS — J. Harry, 84, 1614 D, died Thursday in Crete. **Services:** 11 a.m. Saturday, **Roper & Sons'**, 4300 O. Lincoln Memorial. Memorials: St. Paul United Methodist or Crete Municipal Hospital.

WOOD — John A., 84, 1637 Euclid, died Thursday. **Services:** 11 a.m. Monday, **Roper & Sons'**, 4300 O. The Rev. Lawrence L. Stanton. Wyuka. Pallbearers: Melvin Bice, John Morton, Earl Hoppens, Marvin Lovegren, Wayne Pauley, Donald Lawson.

OUT-OF-TOWN

HAVEL—Mrs. Katie, 89, Wilber, died Friday. Survivors: sons, Frank, Robert, Joseph, all of Wilber; daughters, Mrs. Mary Deardoff, Lincoln, Mrs. Lillian McDonald, Osceola; brother, Frank Turinsky, Omaha; 11 grandchildren; 29 great-grandchildren. **Services:** 2 p.m. Monday, Zajicek's, Wilber. The Rev. Wenceslaus Beranek. Burial: Bohemian Cemetery, Wilber.

HUNT — Mrs. Lucille, 65, Cleveland Heights, Ohio, died Thursday. Born Palmyra. Graduate Peru State College, taught in Manley and Creighton. Member Catholic Church. Survivors: brothers, Walter, J. Phillip, Sylvester and Edward Mahoney, all of Lincoln; sister, Dorothy Williams, Chicago. **Memorial services:** 11:30 a.m. Monday, St. Ann's Catholic, Cleveland Heights, Ohio. Burial: Cleveland Heights. Memorials: Cancer Fund. **Wadlow's**, 1225 L.

JEWELL—Troy R., 79, La Sierra, Calif., died Tuesday. **Services:** 2 p.m. Saturday, Weeping Water United Methodist. Burial: Oakwood Cemetery, Weeping Water. **Hobson-Dorr's**, Weeping Water.

SCHAAL—Carl, 87, Staplehurst, died Thursday. Survivors: brothers, Ernest, Staplehurst, Fred, San Antonio, Tex.; sister, Mrs. Ben Kamprath, Staplehurst. **Services:** 3 p.m. Saturday, Staplehurst Lutheran Church. Burial Staplehurst.

SCHULTZ — Edwin, 70, Elgin, former Nebraska State Fair Board secretary and state senator, died Friday in Tilden. Born Antelope County, graduated Elgin High School, farmed, served as state senator from 22nd District in old Bicameral Legislature 1935, served in Unicameral, 1937-1939 and 1945. Member of State Board of Agriculture 24 years, served as president 1944, managed Nebraska State Fair 20 years. Retired 1965. Served as Antelope County chairman of Commission for Eradication of Bovine Tuberculosis, past master of Masonic Lodge, member Commercial Club, school board, Presbyterian Church. Unsuccessful candidate for Republican nomination for state railway commissioner, resigned from Legislature 1946. Survivors: wife, Merle; brother, Arthur, Elgin; nephew, Wesley, Wichita Kan.; sister, Mrs. Guy Johnson, Elgin. **Services:** 2 p.m. Monday. Presbyterian Church, Elgin. Burial Elgin.

WELCH — Rutheford B., 93, Utica, died Thursday in York. **Services:** 2 p.m. Saturday, Utica United Methodist. Burial: Utica. **Wood Bros.**, Seward.

—IN THE RECORD BOOK—

MARRIAGE LICENSES

Thomas Harr Scantlebury, Oakland, Calif 21
Gail Lee Brander, Bellevue 20
Ronald Ray Hofmann, Hickman 22
Mary Lucille Walker, Firth 17
Timothy Karl Himberger, Omaha 31
Elaine June Bell, 1919 So. 12th 37
Paul Richard Click, Kilts Hall, Ohio 21
Terri Jolene Vermillion, 515 Eastborough Lane 16

BIRTHS

Lincoln General Hospital

Sons

COUNTY—Mr. and Mrs. James (Carmen Kohel), Crete, April 25.
OESTMANN—Mr. and Mrs. Larry (Beverly Russell), 2220 Burnham, April 25.

Daughters

LINGLE—Mr. and Mrs. Ronald (Linda Martin), 3858 Steele Ave., April 24.
McMASTER—Mr. and Mrs. Michael (Sandra Maples), 1220 So. 20th, April 25.

St. Elizabeth Hospital

Son

KENNETT—Mr. and Mrs. Ronald (Phyllis Sieckmeyer), 5425 R, April 25.

Bryan Memorial Hospital

Daughters

HILLER—Mr. and Mrs. Bruce (Linda Dailey), 540 No. 26th, April 24.
REED—Mr. and Mrs. Dennis (Deborah Gagle), 1032 C, April 24.

DIVORCES

Petitions filed alleging extreme cruelty:

Frieda Burgess against William D. Burgess, married June 3, 1964, in Seward; Ruth Fuss against Rueben Fuss, married Feb. 18, 1951, in Lincoln; Charol D. Jackson against Hartford C. Jackson, married July 20, 1968, in Creston, Iowa; Janet Elaine Thiel against Marvin Charles Thiel, married Sept. 6, 1964, in Lincoln.

Decrees granted for extreme cruelty:

Ruth Ellenor Puckett from Howard Arthur Puckett, married April 5, 1952, in Brule.

MUNICIPAL COURT

Note: Each defendant pleaded guilty unless otherwise stated. Civil and state cases heard by Judge Thomas J. McManus; trials heard by Judge Richard O. Johnson; city arraignments heard by Judge Charles F. Noren.

City Cases

DRUNK DRIVING—Bryson A. Burroughs of 1118 Q St., fined $100 and costs, license suspended for six months; Lewis L. Holmes of 2948 Cable, fined $100 and costs, license suspended for six months.

COUNTY COURT

Note: All cases heard by Judge Ralph Slocum.

Misdemeanors

ASSAULT AND BATTERY—William G. Down, 21, of 750 So. 19th, pleaded innocent Oct. 30, 1968, trial held, case dismissed.
INSUFFICIENT FUND CHECK—Kenneth W. Johnston, of 1327½ C, pleaded guilty, sentenced to five days in jail.
NO FISHING PERMIT—Mark Rodolfo Anderson, 23, of 2303 So. 9th, pleaded guilty, sentencing deferred until May 2.
PETIT LARCENY—Herbert Heckman, of 1718 Sewell, pleaded guilty, fined $25; David C. Kapke, of 207 West E, pleaded guilty, fined $25; Randall P. Litz, 20, of 305 Abel Hall, pleaded guilty, fined $60.

Felonies

FAILURE TO RETURN LEASED MOTOR VEHICLE—Steven E. Gwin, of Weeping Water, (charged with failing to return a leased motor vehicle belonging to A&S Inc. April 13), appeared, preliminary hearing set May 7, $500 bond.

BANKRUPTCIES

Petitions filed in U.S. District Court:

Leo Joseph DeBock, of 145 So. 28th, custodian, liabilities, $2,648, assets, $50; Dennis Ray Persinger, of 1641 No. 26th, laborer, liabilities, $2,775, assets, $250.

REAL ESTATE TRANSFERS

(Approximate sale price taken from revenue stamps. Transfers of $10,000 or more.)

W. Wayne Harvey & w to Lyle D. Johnson & w, pt L 4 & 5, B 5, Fontenelle Addn. to University Place, $15,000.
Oscar E. Carlson & w to James A. Ballard & w, pt L 23 & 24, B 4, Knob Hill, $17,000.
Ruth E. Nelson & h to Richard L. Goedeken & w, L 9, B 3, Axtell Heights, $15,000.
Ball Real Estate Co. to Charles W. Daniels & w, pt L 5 & 6, B 15, Martin Heights, $11,000.
Clarence Keller & w to Gerald Lee Weiler & w, pt sec 33, twp 10, ra 6, $11,500.
Norvan L. Holverson & w to Jerry C. Joyce & w, L 10, pt L 9, B 1, Blystone's Third Addn., $15,000.
Elks Bldg. Co. to Hovland-Swanson Building Co., L 12, B 37, Original Lincoln, $100,000.

BUILDING PERMITS

Jack DeBoer Assoc., Inc., 2800 Woods Blvd., Bldg. 1, new apartment, $221,068.
Jack DeBoer Assoc., Inc., 2800 Woods Blvd., Bldg. 2, new apartment, $186,737.
Jack DeBoer Assoc., Inc., 2800 Woods Blvd., Bldg. 3, new apartment, $221,068.
Jack DeBoer Assoc., Inc., 2800 Woods Blvd., Bldg. 4, new apartment, $268,523.
Jack DeBoer Assoc., Inc., 2800 Woods Blvd., Bldg. 5, new apartment, $136,737.
Jack DeBoer Assoc., Inc., 2800 Woods Blvd., Bldg. 6, new apartment, $221,068.
Pine Lake Fire Station, Rt. 8, new building, $50,000.
Ritter Construction Co., 8340 Sandalwood, residence and garage, $17,000.
Oscar Fiene, 911 So. 22nd St., apartment, $54,000.
Evans Construction Co., 8406 Easton Circle, residence and garage, $34,553.
Robert and Don Pillard, 1026 A St., apartment, $54,000.
Eastern Ambulance, 4140 Vine St., new office building, $28,000.

LIQUOR COMMISSION

Suspended for five days, beginning May 18, the liquor license of Erin Pub of Grand Island for selling liquor to a minor.

Denied license applications from:

—Sorenson's Food King, Inc., Omaha, applicant for an inside beer license.
—Midway Off Sale, Lincoln, applicant for a package liquor license.
—Scott's Place, Sterling, applicant for a package liquor license.
Frank's Tavern, Hemingford, applicant for a retail beer and package liquor license.

FIRE CALLS

9:54 a.m., 1526 No. Cotner, power lines down, no damage.
10:11 a.m., 2337 Ryons, burning complaint, no damage.
3:11 a.m., 10th and O, short in wiring, under $50 damage.
3:33 p.m., 1630 So. 25th, burning complaint, no damage.
6:11 p.m., 27th and Old Cheney Road, found nothing.

TELEVISION, RADIO PROGRAMS

Channels Seen In Lincoln

3	KMTV	Omaha	7	KETV	Omaha
6	WOW	Omaha	10	KOLN	Lincoln
	12	KUON	Lincoln		

Channels 10 and 12 are received on 11 and 2 respectively on Lincoln cable TV. Cable subscribers should follow "C11" and "C2" listings.

SATURDAY MORNING TV

6:30 6 Sunrise Semester
7:00 6 10 C11 Go-Go Gopher
7:15 3 Social Security
7:30 3 Farm Report of Week
6 10 C11 Bugs Bunny
7:55 7 Thought for Day
8:00 3 Television Classroom
7 New Casper the Ghost
8:30 3 Top Cat—Cartoon
6 10 C11 Wacky Races
7 Adventures of Gulliver
C9 Cartoon Fav.
9:00 3 Flintstones
7 Pirate Pete
6 10 C11 Archie
9:30 3 Banana Splits Hour
6 10 C11 Batman
7 Fantastic Voyage
C9 Cartoon Favorites
10:00 7 Journey Center Earth
10:30 3 Underdog—Cartoon
6 10 C11 Herculoids
7 Fantastic Four
11:00 3 Storybook Squares
6 10 C11 Shazzan
7 George of Jungle
11:30 3 Untamed World
6 10 C11 Johnny Quest
7 American Bandstand

SATURDAY AFTERNOON TV

12:00 p.m. 3 Rocky and Friends
6 10 C11 Moby Dick
12:30 7 Happening
3 Hiring Line
6 10 C11 Lone Ranger
1:00 7 7 Swings
C9 Movie: 'The Sky, Yours'
3 Baseball
10 C11 The Westerners
6 This Land of Ours
C9 Mov: 'Kentucky'
4M Rifleman
1:30 3 Junior Achievement
6 Saturday Afternoon Mov.
7 Arts and Crafts w-Sam
10 Robin Hood
2:00 3 Major League Baseball
7 Spiderman—Cartoon
10 C11 Yancey Derringer
2:30 6 This Land of Ours
7 Cartoon Carnival
10 C11 Dennis the Menace
C9 Mov: 'Doctor At Sea'
3:00 6 10 C11 CBS Golf Clas.
7 Byron Nelson Classic
3:30 3 Jim Thomas Outdoors
4:00 3 Meet the Omaha Royals
7 Wide World of Sports
Soccer
C9 Comedy Carnival
4:30 10 C11 Skippy
6 Biography
3 To Be Announced
5:00 3 Gaddis, Foss Outdoors
6 Curtis-Hruska
10 C11 The Queen and I
C9 Santa Barbara, Pacific Paradise
5:15 6 Dr. Knutzen
5:30 3 Huntley-Brinkley
6 10 C11 CBS News
7 Porter Wagoner Show

SATURDAY EVENING TV

6:00 News (All but 7)
p.m. 7 Strike it Lucky
6:30 6 10 C11 Jackie Gleason
® Martha Raye, George Burns, Jack Carter, Mel Torme
3 'Look on the Light Side' Bill Dana-Spec
7 Dating Game—Quiz
C9 Mov: 'Affair In Havana'
7:00 7 Newlywed Game—Quiz
7:30 3 Ghost and Mrs. Muir
6 10 C11 My 3 Sons
7 Lawrence Welk—Music
8:00 3 NBC Mov: 'The Pad(And How To Use It)' A shy young man consults his suave co-worker about a date he's made
6 10 C11 Hogan's Heroes
C9 Quest for Adventure
8:30 6 10 C11 Petticoat Junc.
7 Hollywood Palace
®Sammy Davis, Jr., host Jack Carter, JoAnne Worley, Bobby Doyle, Lola Falana
C9 Mov: 'Copper Sky'
9:00 6 10 C11 Mannix
9:30 3 World of Lowell Thomas
10:00 News (All stations)
10:15 7 Mov: 'Diplomatic Cour.'
10:30 3 Outer Limits—SciFi
6 Mov: 'Hell to Eternity' Drama-About true life Marine Hero
10:45 10 C11 Mov: "Fast and Sexy"
11:30 3 Movie: 'Baron's African War'
11:45 7 Movie: '13 Ghosts' — Family moves into ancient house guarded by the ghosts of former owners
12:00 6 Last Report
12:15 10 C11 Late News
1:00 7 Late News

SUNDAY MORNING TV

7:30 3 Big Picture
a.m. 6 The Story
10 C11 FCO
7:55 7 Thought for Day
6 10 C11 Tom and Jerry
7 Christophers
8:15 7 Davey and Goliath
8:30 3 The Answer
6 Aquaman
7 Dudley Do Right—Car.
10 C11 For Children Only
9:00 3 Story Time
6 Sacred Heart
7 Linus Lionhearted
9:15 6 Forces of Peace
9:30 3 Plain Talk Rel.
7 King Kong—Cartoon
C9 Cartoon Favorites
6 This is The Life
10:00 3 Christophers
6 Camera Three
7 Bullwinkle
10 Dennis the Menace
10:30 3 Faith of Today
6 Mass for Shut-ins
7 Discovery
10 This is the Life
11:00 3 Movie-Western "Golden Trail"
6 Teen Topics
7 Lutheran Services
10 Christophers
11:15 10 With This Ring
6 10 Face the Nation
Sen. William Fulbright

SUNDAY AFTERNOON TV

12:00 p.m. 3 Meet the Press
Also 2K,4I,4M,5S,8K
6 Biography
7 Bowling At Lesisure
10 Mayor's Report
12:15 10 Capitol Report
12:30 3 Issues '69
6 U.S. Farm Report
C9 'Revolution in Our Time.
10 Statehouse Report
12:45 10 Home Buying
1:00 3 Championship Bowling
6 Stanley Cup Playoffs
7 NBA Basketball
L.A. vs. Boston
10 Zane Grey Theatre
1:30 3 Frontiers of Faith
10 C11 NHL Stanley Cup
2:00 3 Movie: 'Bigamist'
2:30 C9 Movie: "Ship That Died of Shame'
7 Byron Nelson Classic
3:00 12 C2 'Carl Sandberg Rem'
3:30 3 Wackiest Ship
6 10 C11 Young Peo. Conc
'Bach Transmogrified'
C9 Comedy Carnival
4:00 12 C2 R and D Review
C9 Comedy Carnival
10 On the Go—Shaw
4:30 3 Frank McGee Report
Experience of family whose child died
6 10 C11 Amateur Hour
5:00 3 College Bowl Quiz
12 C2 House, Home—Huss
7 Zoo Time—Omaha
10 C11 Johnathan Winters
6 21st Century
"The Air Jam."
5:30 3 Wild Kingdom
"To Catch a Giraffe"
6 News Conference
7 Death Valley Days
12 C2 Bookshelf—Review
"Biafara Journal"

SUNDAY EVENING TV

6:00 3 Huck Finn—Adventure
® Becky and a royal family held captive by evil sorcerer.
6 10 C11 Lassie
Lassie is trapped in house marked for destruction
7 Land of the Giants
® Earthlings crash land on giants' planet
C9 God and Man
'Bible and Modern Science'
12 C2 "Black Rebellion on Campus"
6:30 3 Walt Disney's World
Concluding part of "Bristle Face."
6 10 C11 Gentle Ben
Mark is afraid his parents are going to send Ben to a zoo.
C9 Drum Along the Mohaw
7:00 6 10 Ed Sullivan
Connie Francis, Alan King, The Martyrs.
7 F.B.I. — Adventure
® Erskine must prevent delivery of secret missile fuel to communists.
12 C2 PBL — Report
Structural crisis of univer.
7:30 3 Mothers-in-law
- Herb & Roger hire beautiful secretary and the girls keep a close check on situtation.
8:00 3 Bonanza
Seige by former Union soldiers seeking revenge.
C9 Quest for Adventure
6 10 C11 Smothers Bros.
7 ABC Movie — "Shadow On the Land," J. Forsythe
8:30 C9 Movie: "Under Fire"
9:00 3 The Feeling of Feliciano
Jose Feliciano's very special 1st Special
6 10 C11 Mission Impossible
Army commander plots to become dictatory by imprisoning cardinal.
12 C2 Unicameral '69
10:00 News (All but 12)...
10:15 3 Joe Pyne-Controversial
7 Movie: "The Devil's Disciple" Men and their ideals during Am. Rev.
10:30 6 Mov: "Kansas Pacific" Western on building of railroad, Sterling Hayden.
10:45 10 C11 News — Reasoner
10:50 12 Governor's Office
11:00 10 C11 Here Come Stars
11:45 3 "World For Ransom"
Nuclear scientist kidnapped.
12:15 7 Issues and Answers
John Foster of Defense Dept

RADIO PROGRAMS

(EDITOR'S NOTE: Radio programs for the entire week are carried in the Sunday and Monday morning papers. Following listing shows station call letters, position on dial, network, and town.)

LOCAL RADIO

KECK (1530:D)—Lincoln
KFAB (1110:NBC)—Omaha
KFOR (1240:ABC)—Lincoln
KLIN (1400)—Lincoln
KLMS (1480:MBS)—Lincoln
WOW (590:CBS)—Omaha

FM RADIO

KFAB-FM (99.9mc)—Omaha
KFMQ-FM (95.3mc)—Lincoln
KWBE-FM (92.2mc)—Beatrice
KLIN-FM (107.3mc)—Lincoln
KOWH-FM (94.1mc)—Omaha
KUCM-FM (91.3mc)—Lincoln
KWGH-FM (102.mc)—Lincoln
WOW-FM (92.3mc)—Omaha

Special Features

SATURDAY

7:00 Broadway Showcase:
p.m. KWHG: Oklahoma
10:00 Country Music Show:
p.m. KFOR: Bill Wood, host

SUNDAY

8:00 Religion On Air:
a.m. Bible Speaks: 1:15 KLMS
to Catholic: 6 KFAB:
1:15 Christian Reform 10 KFAB
p.m. Christian Science: 9:15 KFAB;
Church Christ: 8:15 KLIN
1st Plymouth: 9:30 KFOR
Lutheran: 6:30 KFAB 7
KLIN: 12:35 KLMS
Methodist: 9 KFAB; 11:30 St. Paul KFOR
Mormon: choir, 10:35 WOW
Nondenominational: 7:10
WOW: Radio Bible Ministry
KLIN 8:00
9 Protestant Hours: KLIN
Presbyterian: 10:30 West-Minister KLIN; 10 First KFOR
Templetime 8:30 KLIN
8:45 Art of Living KFMQ:
9:00 Patterns in Classics: KFMQ
11:30 Face Nation: WOW, CBS
12:45 Outdoor Nebraska: KFOR
p.m. State Game Commission
1:00 Religious, Classical Music:
p.m. KUCV: Selections until 9pm
2:00 Keyboard Immortals:
p.m. KWHG: Mischalevitzki Recital
3:00 Sunday Classics: KWHG
p.m. Dvorak, Symphony No. 4. Bruno Walter
5:30 Meet Press: KFAB, NBC
7:00 Cleveland Symphony KFMQ. Mozart Sym. No. 5 D Major
8:00 Musical Masterworks: Se-
p.m. lections until 11 p.m. War-Ren Mattes. KLIN-FM
8:30 Issues, Answers: KFOR
John Foster of Defense Dept.
9:00 Talk Back: KFMQ
'What's Happening At Elliot School'
9:05 Faith Forum: KFOR
p.m. Rev. Bob Adams
9:30 Hey Baby: KLMS. Golden
p.m. oldies, Neal O'Dell
11:30 Great Decisions: KLMS

Malcolm X Fund Set

Philadelphia (AP) — A scholarship named for Malcolm X, slain Negro leader, has been created at Drexel Institute of Technology by Albert J. Nesbitt, a Philadelphia industrialist.

SPRING IS THE TIME FOR LOVE

With Your BankAmericard or Our Finance Plan There's NO DOWN PAYMENT on Our Loveable Puppies and Kittens.

BEAUTIFUL PERSIAN KITTENS
Purebred — Only 9.08 Per Month.
Grey and Smoke Colors.

AFFECTIONATE DACHSHUNDS
Unusual Wirehaired 9.08 Per Month
Shorthaired 8.17 Per Month

BARKLESS BASENJI
Male Wants Owner With 9.08 Per Month To Enjoy Spring With.

LOVE BIRDS
A Fine Pair Add To Our Variety — Plus Canaries, Parakeets, & Tropical Fish.

All Dogs Are American Kennel Club Registered—Have Initial Puppy Shots and Are Guaranteed Healthy.

THE ANIMAL FARM
Piedmont Shopping Center 1265 So. Cotner 489-5144
Hours: 10:30 - 6:00 Sat.—10:30 - 8:30 Weekdays—1:00 - 4:30 Sunday

Monuments, Cemeteries 3

For sale—2 grave lot at Wyuka. 466-3238. 26

Funeral Directors 4

HODGMAN-SPLAIN & ROBERTS MORTUARY
488-0934 4040 A 24

METCALF FUNERAL HOME 26
27th & Que 432-5591

ROPER & SONS Mortuaries
2 CONVENIENT LOCATIONS
4300 East "O" 432-1225
6037 Havelock 466-2831 15

Umberger's
48th & VINE, LINCOLN &
HALLAM, WAVERLY AND also Umberger's serving BROWN'S Clientele 1

WADLOW'S MORTUARY
1225 L. Spacious Parking Lot. 432-6535. 28

Lost and Found 7

Large triangular amethyst surrounded by small seed pearls, silver mounting. Liberal reward. 488-0974 week days. -5

Lost Apr. 12, downtown. Silver pendant, blue stones. 489-5185. 3

Lost — Girl's blue Stingray, with words "Fair Lady" written on it. Chrome fenders. White plastic basket with flowers on it. Reward. Call AM or eves. 435-6106. 5

Lost ring keepsake, call 477-8902 for identification. Reward. 29

Lost—Tuesday morning. Green tool kit 10th & A St. Reward. 423-0386. 26

Lost: 4 month pup, black, part Dachshund-terrier. Generous reward. Call Madonna Home, 489-7102. 1

Lost—Brown Terrier dog, vicinity College View, Sat. around 2pm. If found call 488-5887. -3

Lost — Golden Retrievers, dark male, 3 years, light female, 6 mos. Any information, 488-0401. 5

Reward for return of checks & currency. Lost near 13th & Plum. Wed. about 11am. 477-2646, or 423-4526. 27

Tire & wheel from 1968 Chev. pickup. 488-0148. 29

Personals 9

Auto insurance for drivers under 25, monthly payments. See Eno's for insurance. Eno Insurance Agency, 501 Anderson Bldg. 432-3241, 489-9604. 23

Away with soil! Use Blue Lustre to clean carpets & upholstery. Rent electric shampooer, $1. Lawlor's, 32 & South; 62 & Havelock. 27c

Accident? Expert inweaving, moths, tears, burns. Mrs. Aldrup, 488-2523. 23

Business cards $6 per 1,000. Free sample. Phone 432-2409. 27

Can loan up to $7,000 to qualified parties. 432-5332. 21

DeMolay Mothers Club garage sale Sat., April 26, Sun., April 27. All kinds of items. 616 So. 51. 27

Driver to San Francisco for '68 Cadillac. See Guy Kohl at Vanice Pontiac-Cadillac. 28c

Home for elderly lady. 477-3327. 4

HOME FOR ELDERLY. Licensed, room board, RN in charge, women or couples. 477-5412. 27

I will not be responsible for any debts contracted by anyone other than myself, Jay L. Perry, 5703 Logan. 28

In Debt? Too many bills? Let us help. 477-6002. 22

Is life worth the effort? For recorded message, dial 489-3865. 9

Large selection of fun glasses & sun glasses at Duling Optical, 1324 "O" St. Phone 432-9652. 26c

Lovely neighborhood. Elderly women, board, room care. 1920 Washington, 423-3080. 5

McField Cleaners — Tailors Specialized weaving. All alterations, remodeling. 1026 P, 432-5441. 27

Parking, by the month at 340 No. 10. Bill's Conoco. 435-9316. -30

RUMMAGE SALE
NEARLY NEW SHOP
FLEA MARKET
Holy Trinity Episcopal Church. 6001 A St. Tues., Apt. 29, 8:30am-4pm. 28

Semi-private rooms, elderly, men or women. 435-6071 or 435-8698. 20

Typing wanted by disabled veteran's wives. Call 477-4217. 1

Turkey fry, Sat. night, April 26, Eula's Tavern, 983-5863 Palmyra, Neb. 26

Vacancy in cheerful, clean room & board for elderly lady, close to bus. 432-6782. -14

WE SIT BETTER INC.
Babysitting — Care for the elderly & convalescents in home or hospital
Day—Week—Hour—Vacation
Phone 477-9604 13

What is the next event on God's calendar? Dial 435-6666. 26

White Laboratory Coats. Available in 3 lengths. Sparkle Uniform Shop.
119 S. 9 ..... 432-0482 2

4 spaces, Risen Christ Section, Lincoln Memorial Park. 477-8559. 5

Instruction 10

Artex instructor, hobby products. 435-4037. 21

Gregg shorthand, individual instruction Brushup or beginning. Qualified instructor. 488-2762. 4

Learn the Martial arts. Self defense, judo, karate. 4 hours free instruction. Visitors welcome Special college groups & family rates. $1.50 to $10.00 a month. Private or group instructions. Open 8 am-10pm. 7 days a week. The All American School of Judo. 834 No 27. 432-2409. 3

Business Services

Business, Services 12

BASEMENTS
AAA Basement Repair
Sagging wall like new, waterproofing, steel posts, chimney repair. Experienced. References. 477-1400. 3

Basement walls, brick, retaining walls. Dirt around foundation, posts. 435-6192. 5

Waterproofing, walls repaired, floors steel posts, plastering. Work guaranteed. 477-8514. 1

BASEMENT & FOUNDATION WORK
Waterproofing, dirt placed around foundations, tamped, stops water leaks! 434-5619 -16

BLACK DIRT
Rich dirt. We place around buildings. Corey Yard Graders, 466-8969. 7

BLACK DIRT
C. V. Peterson 466-7794, 466-7586 2

BUILDING & REMODELING
Building & remodeling additions, garage, cabinets. Guaranteed 466-9688 after 5:30pm. 7

REMODEL?
Why not? Room additions, basement work. Garage. Free estimates. Quality work 17c
Inness & Petersen
CONSTRUCTION CO.
Ken 488-3854 Lyle 466-3098

CARPENTER WORK
All kinds carpenter work, insured help, 36 mos. payments. 432-2152. 16

All kinds of carpenter work, small, large. Reasonable. 489-3927, 477-5892. -1

CEMENT WORK
All cement work. West Bros., 15 years experience. 435-7087. 434-1820. 23

Cement work. 477-4046. 3

Basement walls replaced, patios, drives, walks, free estimates, experienced, 435-8460. 21

Sidewalks, drives, chimneys, block work, steps, small jobs welcome. 435-6192. 5

Sidewalks, patios, driveways. Small jobs welcome. Work guaranteed. 477-8514. 1

All kinds of cement jobs, side walks, & patios. Small jobs welcome. 435-2749. 30

AAA Basement Repair
Driveways, patios, sidewalk, chimney. Experienced. Reliable 477-1400. 4

Cement work — Sidewalks, driveways, patios, steps. Small jobs welcome. Free estimates. 432-0233, 432-0914. 5

Patios, drives, floors, walls. Specialize in small jobs. References. 435-6879. 10

Masonry & all kinds cement work. 477-1061. -5

DRYWALLING
We specialize in any kind of drywall work. 466-4264, 488-0283. -2

ELECTRICIAN
Emily Plachy Licensed master electrician. Wiring and maintenance. 477-1578. 5

GARDEN PLOWING
Roto-tilling; equipped to mow large lawns. Eves., M. Little 435-1269. 12

GARDEN PLOWING WITH TRACTOR, SOUTHEAST LINCOLN, GEORGE R. DOUGLAS. 488-3005. 1

Roto-till your lawn, garden, power raking, hauling 3350 So. 46. 488-0287. 2

Rototilling. Neal Schappaugh 434-5570. 11

Garden plowing & discing, Ford tractor. Vern Bauman, 434-4480. 13

GUTTERS
Gutter work, new installed, old repaired. Free estimates. 466-2126, 489-3148. 28

Gutter service, repairs or new, Free estimates, guaranteed. Renker 477-6217. 28

HAULING
Hauling anything, anytime. Reasonable. Garages & attics cleaned out. 434-4778. 19

Will haul anything, anywhere, anytime. 434-1643. 7

HOME IMPROVEMENT
Odd jobs, appliance repair, all types of handy work 432-9737 for estimates. 28

HOME SERVICE
Gutter work, light hauling, carpentery, painting. Guaranteed professional workmanship. 423-0883. 1

LANDSCAPING
Thornton Landscaping, Pest Control. Professional reasonable. Free estimates. 477-4049. 14

LAWN CARE
Lawn care & light hauling. 434-7898 eves & weekends. 23

Professional lawn care, summer mowing. Graduate Horticulturist, 477-9064. Eve. calls. 29

Aerating, power raking, mowing, fertilizing, shrubbery care, removal, hauling. 423-4216. 16

Expert lawn service, mowing, fertilizing, weed & insect control. Sunbeam Floral, days 423 2337, nights, 435-1047. 18

Aerating, power raking. Reasonable rates. Free estimates. 434-6475. 3

Regular mowing jobs wanted for summer. Chapins Lawn Service, 434-1827. 24

Summer mowing & other lawn care. Also light hauling. 488-6121. 3

LAWN SERVICE
D & R Lawn Service. Mowing, Fertilizing, hauling. Free estimates. 435-6169, 434-3263. 5

ODD JOB
Odd jobs, carpentry & painting. 432-6482. 15

PAINTING
BARRY GRANT PAINTING
EXTERIOR—INTERIOR
FREE ESTIMATES, INSURED
REFERENCES FURNISHED.
466-9450 488-7843 1

Painting interior & exterior. Insured. 435-3187. 14

PLASTERING
Plastering, patch plastering, ceilings textured, stucco repair. Estimates. 489-4924, 488-7326. 17

Plastering, patching, textured ceilings, stucco foundation repairing. Free estimates. 466-0500. 18

POST HOLES
Estimate on holes any size & number anywhere. 489-4686 evenings. 31

RETAINING WALLS
Stone walls built or repaired to your design. 489-4686 evenings. 1

REMODELING
REMODELING
ADD-A-ROOM
Call the Specialists. 434-8429. 15
EARL HARRIS CONSTRUCTION

ROOFING
New roofs installed, old roofs repaired. Harold Wiltshire Roofing, 477-7728. 3

SIGNS
Magnetic car, truck signs. Continental Sign Co. 2238 "O" — 477-9805. 19

SODDING
Bluegrass sod, mowing, grading, retaining walls, curb sod. 434-5619. -18

TREE REMOVAL
Capitol Tree Service, licensed, insured, free estimates, experienced. 432-3055, 488-7632 21

Tree & yard work, light hauling. Experienced. Reasonable rates. 466-9293. 30

Gillispie's Tree Service — Free estimates Licensed & Insured. 466-0970. 29

Professional Tree trimming, removal. Free Estimates, licensed & insured. 466-0977. 5

Acme Tree Removal, trimming, insured. Licensed. Experienced men Lowest prices. Free estimates. 435-7557. 435-6149. 19

TREE SERVICE
Expert tree work. Reasonable. After 6, 434-7042. 3

WINDOW WASHING
ATTENTION. Experienced window washing. Gutters cleaned. Free estimates. Guaranteed. 434-7063. -5

Window washing & gutter cleaning, reasonable, 423-0466, 434-7823. 26

MOWER REPAIR
Lawn mowers repaired, blades sharpened & balanced. Howard's Repair, 7200 Webster, 466-1746. 10

YARD CARE
Don't delay, cleaning, power raking, fertilizing, trimming. Call anytime, 466-7440.

Hauling, yard work, power raking or hand rake. 466-4675 1c

Trucking, Hauling 16

Call Johnny Brown for light hauling trash, etc. 434-7352. 22

All kinds of light hauling & pickup. 435-2749 anytime. 17

Mike's pickup service. Leaves, trash, garage cleaning, etc. Reasonable. 434-6527. 17

Hauling, odd jobs. 432-2371. 15

Able to haul if you call, 466-2810 for fast service. 3

Have truck, will haul. Weekdays, all Sat. & Sun. 434-0519. 5

Hauling, cleanup, yard, garage, attic, basement, fast service. Reasonable. 466-1232.

Hauling trash & leaves, & cleaning garages. Reasonable. 435-3943. 2

Light hauling, leaves & trash, eves & weekends, reasonable. 434-3227. 3

Large truck. Rubbish, attics basements. 477-6207 mornings, eves. Sapp. 29

Light hauling, moving refrigerators Reasonable. 432-7458

Light hauling Eves & Saturdays Yard clean up. 477-4896. 27

Mowing, hauling & odd jobs. 434-5737. 26

Truck hauling. Eves. After 5, Sat. & Sun., 434-2010. 5

Dress Making 19

DRESSMAKING
Experienced dressmaking, formal wear, wedding planning. Reserve time for weddings. Work guaranteed. 477-1686. -16

Alterations, hems, coat linings. Experienced 1510 So. 12. 477-1927. -16

Dressmaking & alterations. Experienced careful work. Mrs. Welch, 435-7594. -10

THE HALL TREE
Fashions for the Individual
2764 South St. 423-3277 18

Painting, Papering 21

Paperhanging, experienced. Painting, interior & exterior. Plaster repair. Reasonable, prompt, reliable. References. Yost, 466-2672. 434-1667. 22

Free Estimates, 10 years experience, interior, exterior, decorating. Reasonable. 477-3178. 3

Exterior, interior painting, reliable work, free estimates. 423-0466, or 434-7823. 26

Painting, papering, steaming, water proofing basement walls, carpentry, 435-5927. 8

Mobile Homes 24

Arrow Trailer Sales Inc.
New Moon, Holly Park, Continental.
125 West "O" Ph. 432-6055 21c

Attractive Safeway Homes
12, 20, 22, 24 wides. Expensive in every way but price. OPEN daily, evenings, & Sundays. EZ financing & insurance. 20c
GARTNER MOBILE HOUSING
1201 West "O" 432-5407

Biltmores — Liberty — Magnolia's — Marlettes. Summer SPECIAL—50x12 Liberty—Carpeted—Fully Furnished —$4995.00
Prebilt Homes—9 Floor Plan Selection. Up to 33 year financing.
Largest Display in Midwest
Mobile Home Ranch
540 West O Phone 435-3264
Lincoln, Neb. 22c

CAPITOL CITY
Mobile Home Sales
GREAT LAKES—VAN DYKE
117 O St 432-0736 3

Manor mobile home, gas furnace, air conditioner, reconditioned. Partially furnished, excellent buy. Call 423-4128 after 6pm or weekends. 29

Near new Marlett 3 bedroom, shed, skirting, air conditioner. 434-6997. 4

Mobile Homes 24

NEW SCHULT EXCLUSIVE 52' x 12' Mobile Home — Deluxe range — Carpeted—Double door refrigerator — Early American decor and furniture — A real beauty
$5,295 COMPLETE
GOOD USED SELECTION OF 8-10-12 WIDES
ADAMS STREET HOME SALES
TWO BIG LOCATIONS
3220 Adams 2500 Cornhusker 26c

New Moon 1965 10x50, 2bedrooms, air conditioner, carpeted. Very Good Condition. Can be seen at 2640 West O or call 432-6105. 4

SKYLINE NATIONAL & DETROITER
on sale
CAPITOL CITY
Mobile Home Sales 24
117 "O" St. 432-0736

SURE—
It's your money
We merely SUGGEST that you LOOK AT ALL HOMES before PURCHASING. ALSO REMEMBER the SALESMAN DON'T HAVE TO LIVE IN OR PAY FOR YOUR HOME, and we've said for years — "ASK THE FAMILY WHO LIVES IN ONE." They HAVE THE ANSWER on SERVICE, HEAT, CONSTRUCTION, FOUNDATION & INSULATION. Homes in over 150 COMMUNITIES. SURE — there is one NEAR YOU. New ones going up at the RATE OF 3 PER WEEK.
This week we completed, SEWARD, VALENTINE, NEBRASKA CITY. BE SURE & SEE OUR HOMES ON DISPLAY! 25c
BILL CARROLL HOME SALES
2701 No. 27 435-8521

Used 8x32 house trailer, ideal for construction workers or vacationers. Clean, well cared for. 795-3657. 29

Wanted — 3 Bedroom trailer home — Prefer no furniture. Journal-Star Box 645. 28

We Need
Used Mobile Homes, priced $2,000-$2,500. Will buy or trade. Will accept automobiles, pickups, trucks or house equities on mobile homes. 3
Capitol City
Mobile Homes Sales
117 O St 432-0736

2—8 ft. wide mobile homes. 2 blocks east, 2 blocks south water tower in Cortland. 5

2 bedroom furnished mobile home. Newly carpeted, gas heated, air-conditioned Priced to sell. 443-4579. -1

1968 Hillcrest. 12x60. Carpeted, fully paneled, 2 bedrooms, 435-4365 after 5, 434-4862. 5

1968 New Moon 12x52 2 bedroom, furnished. Central air. Call 434-8905 after 6:30 for appointment. -3

1967 Silvercrest 3 bedroom, bath & half, walnut panelling, 435-1778. 5

1966 Marlette, 12x60, 3 bedroom, washer, dryer, $4,500. 434-4918. 24

1963 10x55. American President, carpeted, air-conditioned. 432-9598 after 5pm. -2

1960 American 50x10 ft. 2 bedroom, $2300. Tecumseh, 335-2137. 7

1960 Elcar 10x45, 2 bedroom. See 1st & Cornhusker, Lot 32. 27

1959 Wolverine 50x10, 2 bedroom, 466-7442. 9

1958 Liberty mobile home, furnished, 43x8, excellent condition. $1600. 466-7839. -5

'57 Manorette — 39x8, good condition, would make good lakeside home. Bought new in Lincoln, 1 owner, come see it. Price $1,050. 2545 Theresa, Shamrock Court G-6, 435-3916. -5

1956 Pacemaker, 8x28, carpet, excellent, $850. 3271 Hitchcock. 466-4702. -26

20x44 ft. 3 bedroom Safeway mobile home. 434-5891. 1

Pets

Dogs, Pets, Supplies 25

Accomplished Poodle trimming, styling, trained professionals. Black miniature stud. 488-4796. 1

Absolutely the finest in Poodle styling at Paradise Grooming Parlor AKC Dachshunds, & Cockers, Spitz, Toy Terriers, mixed puppies. Rabbits, Hamsters, Gerbils, Guinea Pigs, Canaries & Parakeetes. 5c
BICKFORD'S PET PARADISE
921 No. 48 434-2044

Advise boarding your dog where it receives loving care. 488-4796. 5

Adorable AKC Pekingese puppy, also many guaranteed healthy young adults for pets or breeding. 782-3405. -5

AKC adult female German Shepherd, good with children. 488-6595. 3

AKC beautiful white Samoyed 2 years, playful, preferably farm. 477-3854. 29

AKC Black Lab, sired by field champion. 10 mos. Training started. 435-1406. 4

AKC Black Labrador pups. 11 weeks. Shots. 4 females, 1 large male. Excellent hunters, pets, protectors, companions. Avery Pickering 488-5376. 4

AKC Cairn Terriers. 3 mos. Males. $100. Stud service. 466-0881. 4

AKC Championed sired Basenji, reasonable, 434-1433. 4

AKC female Chihuahua, 8 mos., $15. 1917 No. 31. 27

AKC German Shepherd pups, 6 weeks, all colors. 477-6825. 5

AKC German Shorthair, 1½ years old, partly trained, $35. 435-5181. 5

AKC miniature Schnauzer puppies. Also 6 month Schnauzer ears cropped, shots, obedience trained. 488-5495 eves. & weekends. 25

AKC Miniature Schnauzers — Champion sired, 5 weeks old, 489-1234. 27

AKC miniature male Silver Poodle. 9 months old. Housebroken, had shots. Very gentle. Must sell — allergy. 466-0346. 27

AKC Toy Poodle pups. Champion blood lines. Taking deposits. Terms possible. 477-3068 30

AKC white Toy Poodle puppies, shots, $75. 1111 Benton, 435-5143. 28

AKC Toy white male Poodle puppy, 488-5460. -29

AKC registered black Miniature Poodles, 6 weeks old. 423-6034. 29

AKC Golden Retriever, male, 1 year, right for training. 489-7542. -2

AKC registered Basset Hound tri colored male. 5 years old good with kids. Would make a good stud. 434-2623. 27

AKC German Shepherd puppies, also one year old female. 782-3405. -5

AKC white male toy Poodle. 2 months old. 488-7348. -5

ANITA'S POODLE GROOMING
$4 and $5 weekdays & eves. AKC stud. 488-2910. 14

Basset hound puppies, Champion sired. AKC registered. 477-7043. 1

Beautiful AKC adult Collies, male, female. Ernest Bantam, Douglas, 938-3228. 27

Beagle, purebred female, 6 mos., shots, loves children. 488-6714. 5

Best in boarding
This area's newest finest facilities. Individual indoor-outdoor concrete runs. Obedience & hunting dog training. 4
WILDERNESS KENNELS
435-1406

Black Labrador Retrivers AKC 7 weeks old, for sale. Starr Motel, Crete, Neb. 4

Board your pet where veterinarian is constantly supervising. Phone 434-1382. 26

Collies, the best in family companions. Royal Duke Kennels. 435-7768. 24

Cute puppies for sale. 489-8228. -5

Cute kittens. Free. 3 white, 1 black, 432-3590. 4

DACH'S DEN KENNELS
Lincoln's finest private apts., heated & air-conditioned. 477-6739. 17

Free. Declawed 1 year old female cat, two 7 week old kittens. 5211 Aylesworth, 466-3491. 3

Free housebroken kittens, eves. 423-8971. 5

Free kittens to good homes. 435-3773, 3435 Que. 27

Fuzzy kittens, free to good home. 434-2308. 3

German Shepherd pups, males $20. Females Sold! Unregistered, 423-8843 evenings. 1

Happiness is having a long eared big footed AKC Basset puppy. Excellent bloodline. Sacrifice. 434-2666. 8

Hunting dog, Chesapeake Bay, registered, $15. 466-6324, after 4pm. 5

Kittens. Part Persian, 6 weeks, $1. 488-2416. 27

Miniature Dachshund puppies for sale, red, 6 weeks old. 799-2613. 27

MINATURE SCHNAUZERS
AKC champion bloodline. 1615 Brent, 488-5252. -1

Must sell immediately, beautiful Basenji pups. Barkless, odorless, AKC. 434-1324. 5

Classified Display

for your VACATION

'69 OZARK
Traveler 8 ft. camper with front dinette, stove, ice box, stainless steel sink, furnace, wardrobe, cabinets & storage space, sleeps 4
$1020

(1) '69 GOLDEN FALCON 19' trailer with separate shower, stool, 4 ft gas-elect. refrigerator, aluma dome roof vent, pressure tank, stove, oven, furnace, power vent fan, dinette, sleeps 6.

(2) '69 STARCRAFT FOLD-DOWN 6 & 8 sleepers, gas stove, ice box, wash sink, water supply.

(3) '69 RIVIERA CAMPER, fully self-contained, love seat, choice of 2 floor plans, engineered for wide open spacious living. Ultimate luxury!

LANCASTER COMPANY
2140 WEST "O" LINCOLN 432-9364
"KNOWN FOR SERVICE AFTER THE SALE" -26c

Classified Display

Dogs, Pets, Supplies 25

MARGE'S POODLE GROOMING
$4 & $5. 434-1682. White toy stud. 8

Playful kittens, looking for good home. Free. 488-7822. 27

Poodle, brown, standard, 8 mos. old. $50. 799-2164 after 5pm. 5

Professional Poodle grooming, lowest prices. For appointment, 489-8275 or 489-7860. -26

Purebred Sealpoint Siamese kittens. 7 weeks old. 423-4289. 28

Part Labrador pups. 466-0965. -1

PUPPY CONSIGNMENT CENTER
Quick outlet for your AKC puppies. 434-1433. 24

Seal Point Siamese kittens, 10 weeks old, $10. 423-0833. 2

SPECIAL—Guinea pigs, $1.50. Treasure City Pets. 27

Siamese kittens, good with children, litter trained. $10. 432-0533. 3

Wanted PEDIGREED NEW ZEALAND WHITE RABBITS. ARTHUR ROSENTHAL, HARBINE, NEBR. 16

WHEN YOU CARE ENOUGH TO WANT THE BEST!!
FRED & TAM are selected Golden Retrievers, raised to produce the very finest puppies. For companion, field or show. This litter whelped March 23. To choose yours, call 466-5319. 4820 Orchard. 18

Farmers Market

Farmers Market Place 27

AC WD tractor. Good condition. 826-8199 Crete. 27

Alfalfa hay in barn, wire tied. 761-2257. 28

Angus bulls, serviceable age, from registered herd. EuGene Maloy, Unadilla. 4

ANNIVERSARY SALE
Ford 6000 diesel, 5 plow commander, power shift, power steering, new $4,295
Ford tractor, reconditioned $595
Ford tractor, loader, backhoe $1,895
Ford 601 tractor, overhauled Reduced
Farmall 230, with 2 point plow $795
IH 10 ft. tandem disc $ 95
MM tandem wheel disc $195
JD 10 ft. tandem wheel disc $295
JD 2 row lister $ 25
JD 4 row lister, RB $195
JD 494 planter, disc opener $495
Ford 2 row planter, disc opener ???
IH 4 row lister, fertilizers Reduced
Brady 4 row shredders, new $1195
Beltline Ford Tractor
(We take trades)
641 West South St. 477-6958 28c

APPALOOSA
4 year old gelding, registered. 488-4993. -16

AAA Horse boarding, reasonable rates, Walnut Springs Farms, 80th & Pioneers. -19

Alfalfa, square bales, 784-2252, Valparaiso. 1 west; ¼ south Agnew. 29

Air Motor windmill, 50 ft. Carroll Ketelhut, Rt. 2, Lincoln. 488-8234. -23

AIR COMPRESSOR OUTFIT
Wheel mounted, ½ hp., 2.1 C.F.M. air compressor. Large 12 gal. tank, automatic pressure switch, pressure gauge, safety valve, 15 ft. air hose & tire chuck. $69.95.
SURPLUS CENTER
1000 West "O" 29c

AUCTIONS OF ALL TYPES
TAYLOR & MARTIN INC.
AUCTIONEERS
150 So. Main, Fremont, Neb., 721-4500
Bob Anderson, Lincoln, Neb. 489-1651. 25c

Brome seed. Carrol Ketelhut. Route 2 Lincoln. 488-8234. 11

Classified Display

Farmers Market Place 27

AUCTION EVERY WEDNESDAY
CATTLE, HOGS & SHEEP
NEBRASKA LIVESTOCK SALES
Burlington Stockyards 435-2938 9c

AUCTIONS OF ALL TYPES
TAYLOR & MARTIN INC.
AUCTIONEERS
150 So. Main, Fremont, Neb., 721-4500
Bob Anderson, Lincoln, Neb. 489-1651. 25c

Baled Alfalfa, $25 a ton. Straw, wire tied, 40c a bale. 488-8244. 1

Blooded saddle, harness, show horses — equipment. 466-6615 (Please save ad). 5

CASE TRACTORS
Are ON THE MOVE. Get the facts on the best tractor deal in the country & you will RECEIVE AN $8.95 SPOT LIGHT FREE — JUST FOR LISTENING. Come in today to 29c
Reddish Bros. Inc.
601 WEST VAN DORN 477-3944

Consider an Arabian. GlenMar Sokep, 37125 gray stallion concentrated Raffles breeding. See to appreciate. 466-8820. 5

Custom fertilizing. 786-5716, Greenwood. 27

CUSTOM WORK WANTED
Plowing, disking, fertilizing, planting, etc. 434-6851 434-6356. 1

Exceptional IHC 400 diesel, $850. 549-2338, Ulysess. 27

FOR LAND'S SAKE LIME
Agr. Lime Delivered And Spread
VANDERSLICE LIME 488-8042. 5

For Sale: Purebred Yorkshire boars. Ready for service. Dorchester 946-3670. 27

Ford 8N, 4-speed, recently overhauled. $495. 432-6089, 434-5103. -26

Funks G Hybrids. Don Schultz, Walton. 488-8202 after 5. 28

Feeder pigs, 435 head production tested crossbred pigs, still on farm, vaccinated, castrated, wormed & sprayed, will deliver on approval. Herb Andrews, Syracuse, 269-2128, 269-7001. -5

For sale: 60 John Deere, excellent condition, looks like new, good tires, etc. Two dry fertilizer boxes for 290 JD planter, used 1 year. Lawrence Paap, Unadilla, Neb. 269-5165. 28

Good Angus & Hereford breeding bulls for rent $10 for year's service. Gayle Towle, Murdock, Neb. 867-2949. 16

Goose neck four horse trailer, like new, also two thoroughbred Duke K. yearling Fillys. Phone 768-2292, Hebron, Neb. 27

Gravely tractor with cycle mower. Excellent condition. 432-5483. 28

Horseshoeing. Charlie Hill, 423-6049. 15

Horse shoeing & trimming. Tucson Kenley, 435-8280. 24

Horses, premier horse trailers, new & used saddles & tack. Boarding, training, shoeing. Walnut Springs Farms, 80th & Pioneers. A

John Deere 314 3 point plow, lays. $100 R-5 Cat, good reels & sprockets. $750. 783-2250 Raymond. 27

Johnson tandem horse trailer, saddle, tack. For rent: Small pasture, stable near state hospital. 477-1575. -28

Luebbe Farm Equipment
Box 387
Seward, Nebraska 68434

MM TRACTORS IMPLEMENTS & PARTS. (demonstrators); Kewanee discs; Shredders; Archway grinder mixer; Jeffrey plows; Howard rotovator;
USED MACHINERY
'64 602 diesel; '62 M5 LP; '52 John Deere B; (3 pt. clean) Nutrina Feed, Cargill liquid supplement. 15
Anderson Garage & Fertilizer
Route 5, Lincoln 466-4804

Massey Ferguson diesel tractor, Model 85, A-1 condition, also New Holland No 66 baler. Harold Pfeiffer, Pickrell, Neb. 673-3638. 30

MOWER REPAIR TIME
Complete stock of 7 ft. knives, black or chrome. 9 ft. knives for JD & IHC. Rock guards, section, Pittman sticks, knife heads, hold downs & wear plates.
75 & 150 gal. pickup fuel storage tanks, hand & electric pumps.
Complete line of sprayer parts & hoses, trailer & 3 point hitch sprayers, Snyder fiberglass tanks. These are number 1 tanks, we don't sell seconds.
Wide front end axles for JD tractors & other models.
SPILKER FARM EQUIP.
(ITCO) Your Implement & Tractor Parts Co.
2940 Cornhusker Hiway 466-5361 4c

Need 11-38 used tractor back tire. 785-2755, Davey, eves. 27

NEW & USED SADDLES
Horse Equipment—Buy or Sell
214 No. 14 NEBRASKA MOTORS CO. 12

Power post driver. Arthur Maronde, 466-6068. 27

Purebred Hampshire boars, big, rugged & meat type. Priced reasonable. Everett Maahs, Rt. 7, Lincoln. 488-8101. 26

Pony cart, $35. 796-2185. 27

Pinto mare for sale. Good brood mare. 786-5432. 28

Raise beautiful foals. Standing purebred Arabian stallion. 785-2273. 27

Quality Purebred Yorkshire boars, ready for service, healthy. Malcolm, 796-2801. 29

Registered Corsoy certified Amsoy Soybeans. Lumir Brhel, Denton, 797-2507. -10

Registered Clark 63; certified Amsoy Wayne soybeans. Germ 90, 95, 96%. Allen Madsen, 263-3873 Nehawka. 26

Registered Hereford bulls, serviceage. Burrows Hereford Farm, 1½ E. Adams on Hy. 41. Collect 988-3991. 28

Registered Polled Hereford bulls. 4-row JD mounted moldboard lister. Two ABG-540s with dry fertilizer attachment. Denton, 797-2492. -5

Stallion service, Skip On No. 4649, American paid horse association. Skip is one of the better spotted stallions in the nation, 70% white, quarter horse confirmation, good disposition. Come by & see his colts. Floyd McGrue, Roca, 488-8313. 25

Straw, wire tied, close in. 477-5358. 26

SPF accredited Yorkshire boars, open gilts. Also Hampshire boars, open gilts. Free delivery. Norman Bulling, Ceresco. 785-2798. 29

WANT TOP YIELDS?
You'll be more assured of TOP YIELDS IF PIONEER is in your fields. See me now while variety selections are complete
LARRY DE BOER
Firth, Neb.
995-5746
K. H. WEAVER
Raymond, Neb.
783-2311
CHARLES R. TYRRELL
Waverly, Neb.
786-3255
DON MINCHOW
Lincoln, Neb.
786-3152
LAUREL NELSON
Davey, Neb.
785-2759
JIM SCHROEDER
Denton, Neb.
797-2302
HERBERT OBERLE
Eagle, Neb.
984-6431
HERMAN ROYAL
Palmyra, Neb.
983-5752
PIONEER® Brand SEED CORN
PIONEER is a brand name; numbers identity varieties. ® Registered trademark of Pioneer Hi-Bred Corn Company, Des Moines, Iowa. Ad No. 26262-B 27

Wanted pasture for about 20 head of cows. 797-2356. -5

Wanted: Holstein heifers for fall freshening. 488-8136. 3

Wayne Soybeans, Ervin Maahs. Rt. 7 Lincoln. 488-8109. -10

1—John Deere 4010 diesel
1—John Deere 3020 diesel
1—John Deere 3010 diesel
1—John Deere 730 diesel
1—John Deere 70 diesel
1—88 Oliver diesel
2—9N Fords
1—8N Ford
2—Jubilee Fords
1—1957 860 Ford & blade.
Several other tractors, discs, plows & cultivators. 27c
SWANSON IMPLEMENT
"Your John Deere Dealer"
4600 Cornhusker 434-3527

1—4 year old gelding pony. $40. 435-8832. -2

2 Filly colts, 1 & 2. 3—6 week pigs. 435-1727. 5

2 rotary 4 row AC listers, like new. Moldboard 4 row AC lister, 3—2 row AC listers, 3—4 row AC Planters, 1—4 row International planter. Bentzinger Bros., Martell, Neb. 3

2 registered Angus cows, 2-6 months calves, 489-5961. -28

3 open Holstein heifers. 600 lbs. Calfhood vaccinated. 488-8064. 2

4 wheel 2 horse trailer, electric brakes. 488-9146, 423-3223 eves. -26

5 cows with calves 3-4 mos. old, $325 pair. 435-1722 eves. or weekends. 28

6 year old Sorrel gelding. 434-7592. 1

8 mixed feder steers, 500-600. 30c lb. 435-1073. 4

Farmers Market Place 27

9 year old gelding. Rabbits all sizes & ages. Coonhound pups. On Raymond road, 2 miles east of Highway 77. H. D. Mintzmyer. 785-2528. 27

17 farrowing crates. Clarence Boesiger, Cortland Neb. Call 934-7362. 27

17 head Hereford heifers. 475 to 500 lb. 782-2356. -5

20 Herford yearlings. Weight about 500 lbs. 763-3903. 28

23 Hereford cows with Hereford & Hereford-Angus calves at side, $275 per family. Gene Rezac, 3 miles east of Denton. 797-2351. 4

25 purebred Angus cows, bred to Charolais bull, calves will be eligible for registration. 488-4234. 13

33 Hereford heifers to calve Sept. Gerald Goering, Cook 864-4419. 28

55 head of York pigs. Average 40 lbs. 784-2321. 3

110 head Angus heifers, 475 lbs., 50 head Hereford heifers, 600 lbs. Dale Herrold. 984-6423 Eagle. 27

605 M. M. Irrigation power unit on propane. Good condition. Richard Kloke, Harvard, Neb. 27

1958 IHC Diesel tractor. $875. Good condition. 796-2152. -29

1955 70 John Deere, LP gas, AI condition. 761-4265, Milford. 29

1959 Ford 641 tractor, Stanley Unger, 305 So. Main, Crete. 4

Merchandise

Antiques and Gifts 27A

Antique dishes. 477-3327. 4

"ANTIQUES"—Sprague, Neb.
"THROUGH THE YEARS"
Wed. & Sats. 2 to 9pm.
Lincoln 432-6038 days, 477-1681 eves. 2

Antique roll-top desk. 434-4768. 27

Antiques — Buy, sell. Large selection. Village Store. 2406 J. 432-3422. 466-2703. 14

Banjo & mantel clock. 435-4920. 27

Clatonia Antique Shop open Sat. & Sun. Clatonia, Neb. 27

CLOSE OUT SALE
Grandma's Attic, 5820 Morrill Ave. Thurs. thru Suns. 1-5. 21

Grandfather clock, other clocks, tables, banquet lamp, misc. 925 B. 27

Interesting old furniture, dishes Emerald Grocery, 4 miles west on "O" Open daily 12-6pm. 7

OPEN (BELIEVE IT OR NOT)
Antiques of all kinds. Mon.-Thurs., 10-4pm. Weekends occasionally. 114 No. 46. 435-5646. 25

2600 Cornhusker — Coins, antiques, junk. 100s of items. 9am-5:30pm. 2

Bicycles, Accessories 28

Girl's Stingray bicycle, good condition. $35. 477-5786. 5

Sporting Equipment 29

Exacta Vx11BSLR camera, F2 50mm, 135mm automatic, Gossen meter, cases, $145. Excellent. 472-3081, 432-5697. 27

Golf clubs for sale. 3 woods & 4 irons. 434-6611. 27

Lady's golf set & cart. 847 Ferndale Road. 489-3395. -5

RENT-A-CAMPER
By day or week. Novo, 489-6222. 5c

Wanted—Automatic 16 gauge full choke Remington, Winchester, or Browning. Write age, condition & price. Elmer Kohout, Beaver Crossing, Neb. 4

11-piece, RAM Junior Golf set
REG: $42.15 NOW: $24.95
Gerry's Sport Shop, 1333 P, 432-4191. 26c

'62 Chrysler Newport convertible—'51 Crosley pickup—35 hp. Johnson, electric start—9½ Sea King—10 hp. Wizard—17# Mighty Mite, gas—12 ft. wooden boat. 1226 Belmont Ave., 432-0673. 28

Boats, Motors, Accessories 30

ALL RISK INSURANCE on boats, motors, equipment. Premium $2 per $100 valuation, reducing to $1.60 if claim free. Trailers $50c per $100. Boat Liability $5. Gene Schaffer Insurance Agency. 477-3754, 423-4034. 19

Better buys — Quality —Service COACHMEN Travel trailers & campers. SHASTA travel trailers — travel toppers. Sales — Rentals — insurance — accessories. GEMCO, 8711 Highway 6, N.E. 434-8711. 10

BEST BUY AROUND
22 Ft. Cabin Cr.—Inboard
PERFECT MOTOR & BOAT
COMPLETELY REFINISHED
$2,250
See at Al's West "O" Harbor Station
1140 West "O" St.

Miscellaneous for Sale 32

Garage Sale—Household items, misc. & children's items. 4630 So. 54. 27

Garage sale—Antiques, bottles, tots of misc. & goodies. 910 So. 35. 26

Garge Sale. 3 family. Clothes, toys, baby equipment, swing set, much misc. 616 So. 40. 27

Garage sale sponsored by NU Dames, Apr. 26-27. 4110 So. 33. 26

Garage Sale — Antiques, dehumidifier, air conditioner, clothing, mirrors, toys, misc. 7301 Aylesworth. Fri., Sat., Sun. 10 to 9pm. 27

Garage Sale. 9 til 8. April 26 & 27. 2045 Ryons. Mink stole, clothing, bicycles, furniture, toys & misc. items 27

Garage Sale — Multi family — Almost new coffee table, wedding dress slip, coats, maternity clothes, many misc. 3425 Franklin. Fri., Sat., Sun. 9 till 7. 27

Garage sale at 310 So. 42 — Boy's clothes, toys for ages 8 through 12, swimming pool, bicycle, household items. All day Sat. & Sun. 27

Garage Sale. 5221 Aylesworth. Thur., Fri. & Sat. Misc. clothes, bicycle, & car top carrier. -26

Go-Cart, 5 hp., solid steel frame, good condition, reasonable. 488-0590. 28

Garage Sale — Luggage, pedal car, tricycle, books, corner table, Misses size 12, 16½, 24½, good dresses, rose point pitcher, brass, blow torch. Push lawn mower, much more. Fri. & Sat. 10 to 4, 820 So. 37. -26

Garage Sale — Toys & misc. items, Fri. afternoon & eve., all day Sat., 1101 Cottonwood. -26

Garage sale: 1943 Brower Rd. Children's items, clothing, misc. Fri., Sat. 26

Grocery store fixtures & equipment for sale. Karnes, Havelock Ave., Lincoln. 27

GARAGE SALE

We are moving & leaving a lot behind including golf clubs, upright piano & bench, 2 double beds, 1 matching dresser, 3-year-old Lindsay water softener, 28 ft. aluminum ladder, wall tapestry, 2 portable closets, clarinet, saxophone, curtains, yard tools, lots of Tupperware, small tables, woman's winter & summer clothes—sizes 10-12, some lamps. 423-6097, 1652 Woodsview (2 blocks south of Van Dorn between 16th & 17th). Sat., Sun. 27

Garage Sale — Drexel table, chairs; table, crib, playpen, jugs, accordion, etc. 488-4237, 2001 Morningside Dr. -28

Garage Sale. 12 ft. picture window, furnace, clothes, toys, misc. 5030 Linden. Sat. 10am-7pm. Sun. 1pm-7pm. 27

Havelock Methodist Church—We are selling all of our equipment in our fair cafeteria, for more particulars, call the church office, 466-6736. 4

IT'S HERE

The biggest sales event of the year—Spring happy home value sale. From now through May 3 we'll be featuring bargains galore in famous brand name merchandise. It's a sale you can't afford to miss. Bring the family down & help us celebrate spring hardware week, register for 1 of 4 AMX sports coupes or over 1000 other prizes when you stop in. YOUR HANDY HELPFUL HARDWARE MAN. 3

BAKER HARDWARE

NW corner of 9th & "O"
432-3317

Kirby vacuum, excellent condition. Must sacrifice. 477-4314. 26

Kitchen stove wood, ideal for campers. Assorted screens & storm windows, 2 tire rims. 435-7916. 18

LAWN FERTILIZER

33½% NITROGEN, 50 lb. BAG
Reg. 2.95 Spec. $2.29
SCOTT'S TURF BUILDER +4
5,000 ft. Reg. $7.95 Spec. $6.95
10,000 ft. Reg. $14.95 Spec. $12.95
SCOTT'S TURF BUILDER ⁰⁄₄
5000 Ft. Reg. $17.95 Spec. $15.95

PAULEY LUMBER

945 So. 27 435-3215 28c

Late model Westinghouse stove, 30 in. Very good condition. 434-0519. 26

Lined drapes, older 2 piece bedroom set, spring, mattress, infant car bed, bird cage & stand, walnut vanity, maternity clothes size 12, quartz lamp. 423-0816. 27

Medicine cabinet with fluorescent lights, lavatory, $15. 423-7033. 3

Month end clearance. Used vacuum cleaners. Ridiculous prices. 2708 Y St. Kirby Co. 28

Moving, Garage Sale: Sat. & Sun. Round dining room table & chairs, dishes, clothes. Electric train & Misc. items. 8340 Chestnut Lane. 489-7305. 27

Must sell 4 hp power mower, Briggs & Stratton motor. Also 9 piece walnut dining room set, best offer. 3331 Prescott. -29

Neighborhood Garage Sale. Vacuums, bikes, typewriter, dog house, baby furniture, Judo Gi, clothing, misc. April 26 & 27. 9-5. 1644 So. Cotner. 27

Neighborhood garage sale: Saddle, motorcycle, table, chairs, Early American couch, apt. stove, hand crocheted dollies, girl's clothes — 3-8. Summer maternity clothes, misc. 6331 Francis. 27

Neighborhood garage sale, 7210 Francis — Sat. & Sun. Electric stove $25. 4 kitchen chairs, bassinet, baby items & clothes, adult clothing, tools, motor manual, guns, many misc. items. 27

New 2 wheel utility trailer, $90. 2 Mags, 2 wide ovals, $100. 466-0805 after 5pm. 5

Old solid oak chest of drawers. 466-3666. 28

Old wooden bed, mattress (3 years old, good). Old wooden dropleaf desk. Hamilton Beach upright mixer, used only twice. 489-3345. 27

Patio Sale. Sofa, dinette, furniture, 20 in. bike, drapes, bedspreads, some clothes. 9-6pm, Sat.-Sun. 6100 Gladstone.

Philco air conditioner, 15,500 btu. 489-1996. -28

Classified Display

Luxury Accents

by Laura Wheeler

Delight family and guests with lively linens embroidered in quick, colorful stitches.

Love a touch of luxury? Decorate towels, cases, scarfs, cloths with butterflies and flowers. Pattern 846: fourteen 4½ x 12¼ to ¾ x 1¼" motifs.

Fifty cents in coins for each pattern — add 15 cents for each pattern for 1st-class mailing and special handling. Send to Laura Wheeler, Journal-Star, Needlecraft Dept., Box 161, Old Chelsea Station, New York, N.Y. 10011. Print Pattern Number, Name, Address, Zip. New 1969 Needlecraft Catalog — best town-sport fashions, most new designs to knit, crochet, sew, weave, embroider. 3 free patterns inside. 50c

NEW! "50 INSTANT GIFTS"—make it today, give it tomorrow! Marvelous fashions, toys, decorator articles. Ideal for all occasions. 50c

Book of 16 Jiffy Rugs to knit, crochet, sew, weave, hook. 50c
Book of 12 Prize Afghans. 50c
Book #1—16 Superb Quilts. 50c
Book #2—Museum Quilts—12 rare, outstanding quilts. 50c
Book #3—Quilts for Today's Living 15 unique quilts. 50c

26

Miscellaneous for Sale 32

Place to dump dirt, close-in. Refrigerator for sale, $30. 466-9377. 1

Porcelain bisque, 2 kilns, few ceramic molds, odds & ends of paint, all day Sat., Sun. & Mon. Week day eves. 4-8. 488-5917. -5

Riding mower, used 20 hours, 7½ hp. 828-4282, Unadilla. -28

Royal Standard typewriter, new condition, $75. 466-2869. -3

Rummage Sale: April 26 & 27. 9am to 9pm. St. Mary's Church, Davey, Nebraska. Community Hall. People from miles around donated many misc. articles, furniture to sell for special church projects. Bake sale & lunch. A

Sale. Lovely spring formal, boys' sport coats, girls', ladies' clothing, air conditioner, antique chiming clock, double bed, lawn mower, mirror, misc. April 25 afternoon & 26 all day. 2952 Plymouth. 26

SC & Royal portable typewriter, $40, $35. 4300 Holdrege, B-201 after 5pm. -5

Speed Queen wringer type washer, 2 rinse tubs. 423-2237. 2

SPRING CLEANUP SALE

Kitchen cabinets, bath vanities, formica top sinks, lavatories, built-in ranges, refrigerators & doors. Sack Cabinet & Supply, 4717 Hartley, 466-7274. 27

Spring formals, short or long. Sizes 7, 9, 11. Portable typewriter, $16. 423-8704. 27

Screen door, record player, play pen. Misc. 423-6109 after 5. 4

Saw service has moved to 420 So. 11. All circular saw blades sharpened. Warner Electric Co. -2

Two 5,500 BTU window air conditioners, 20 in. power mower. 434-4482 after 3. 30

TV, baby furniture, misc. items for sale. After 6pm, 475-1613. -3

TV, living room couch & chair, 435-5839. 27

TV & stereo, 12 gauge magnum goose gun, 12 volt car battery, am-fm cabinet radio, skill saw, chairs, etc. 432-4606. 3

Washing machine, refrigerator, dresser, kitchen set with 5 chairs, 2 metal beds. 423-2023. 1

Water softener, used 3 months, heavy duty unit. Call 794-5445. 4

White gold wedding set, $100 below appraisal. 466-7179. 4

Will buy cameras, lenses, enlargers, & dark room equipment. 435-5268. 17

Window & Door Repair

All makes. All Aluminum Window Co., 1101 No. 30 (30th & Y) 432-1118. 30

Wren houses, 88c; martin houses; dog houses. Rabbit traps. 488-7087. 19

2 ton Silverdale stone, hospital bed, round table, antique chairs. 466-3543. 30

2-wheel trailer, $125. 423-0625. 1

2 ton Hotpoint window air conditioner, 220 volt, $35. 488-3648. -5

4x8 pool table. Cheap. 435-4631, see at 1920 T St. 27

8 ft. 30 in. high formica top bar 4 stools, drive-in type hot dog machine. 466-7602. 28

9 in. radial arm saw. Table saw. Patrician Harmony guitar. 434-1386. 29

13 ft. 4 in. x 24 ft. new garage. Construction exceeds normal standards, built by Lincoln High School trade class. Can be easily moved from site by purchaser. Best offer over $700. You are paying for the material only. Contact: Director of purchasing. 475-1081 Ext. 222. 27

20 gal. aquarium hood, stand, fish & accessories, accessories for 5, 10, 20 gal. tanks. Call 466-4430. 28

24 hour installation on Hot Water Heaters
Call for information today
MONTGOMERY WARDS

Gateway S. Center 2c

35mm single lens reflex cameras, Pentax, Canon, Exakta. Edixa, Praktina. Leica, Contax, Yashismat, Speed Graphic, enlarger. Dark room equipment. 435-5268. 28

36 in. tractor fertilizer spreader, $15, bunk beds $35. 435-1582. -5

500 lb. freezer, perfect condition. 466-6392. -5

1968 30 in. Wards 6hp. riding mower. Like new. 488-6217. 28

1968 Sonotone hearing aid, model 72. Make offer. 477-9335. 27

1968 SINGER ZIG ZAG SEWING MACHINE

SLIGHTLY USED
Sews buttons & button holes, monograms, blind stitches, & fancy stitches. 5 year parts guarantee.
BALANCE $57.81
Or payments of $5.10 per month
Capitol Sewing Credit Manager 9am to 9pm. If toll call, collect 402-331-6424. 21

3341 Sheridan—Garage sale Sat. & Sun. Unique items. 9-5pm. 27

Nurseries, Plants, Flowers 34A

Asparagus, strawberries, cauliflower, Broccoli, celery. Open Sundays, Stallers, 6224 Platte. 5

German, Big Red Italian, also other tomato plants, now ready. 488-9619, 4535 Pagoda Lane. -21

NOW OPEN

Bedding plants, vegetable plants. Geraniums—Pansies
Finest quality grown.
Little's Greenhouse
1st & Pioneers -5

Zoysia grass plugs, 5c. We loan plugers. 1004 No. Cotner, 466-2180. 2

Good Things to Eat 35

Country cream, bring container, 7921 Leighton, 466-3676. 4

Fresh country whole milk & cream, bring containers, 435-6336. 27

Freezer beef sale, time payment plan, come in or call 435-3579, Lincoln Beef & Locker Co., 827 So. 27. 1

Clothing, Furs 36

Boy's dress suits, sports jackets, slacks etc., various sizes. 423-8792. 27

Hand knit coats, suits, dresses, size 12 & 14. 432-1364. 29

Size 10 yellow long formal. Size 16 blue eve. dress with lace coat. 799-3270. 28

Wedding dress, size 12, Sheath, chapel train, veil, 488-7471 after 5:30. 4

White prom formal, size 10, perfect condition, reasonable. 466-7366. 5

Pianos, Musical Instruments 37

AT GOURLAY'S 915 "O"

PIANOS

Used uprights, spinets, & Grands.

UPRIGHTS

One old upright, $20; Weaver, $55; Gulbransen, $99; Packard & Wellington, 52" high, $295.

Spinets & Studio Uprights

64 note Melodigrand, rental return- $398
73 note limed oak, Wurlitzer $398
Story & Clark studio upright 45" high, only $435

GRANDS

Wuritzer baby grand $295
Harnes Bros. parlor grand $895
We sell Gulbransen, Janssen, Kohler & Campbell, Melodrigrand, Cambridge, and Henry F. Miller. Over 40 to select from.
Rentals . . . no obligation to buy. 28c

GOURLAY BROS.

915 "O" Street 432-1636

Baldwin combo organ. Excellent condition. 432-8065. 1

BALDWIN PIANOS

RENT FIRST. It costs no more. Inquire about this unique plan. 13c
OUR 61ST YEAR

WALT MUSIC CO.

1140 "O" 432-4421

Blonde Starck piano. 5320 Colfax, 466-4820. 26

DRUMS

See SOUND CITY for drums, sound equipment, and amplifiers. 7c
144 So. 9th St. 432-7305

Experienced Organ & bass player wanted for high school Combo. 489-1262. 26

Electric guitar & amp., $60. 995-5720, Firth. 3

Guild D-50 Acoustic Guitar. List $420. Excellent. $225. 472-3081, 432-5697. 27

Liquidation Sale

on
Guitars & Amplifiers
Wholesale & Below
New & Used

All must go!

McCabe Piano
& Organ Co.
Gateway Shopping Center
30c

Pianos, Musical Instruments 37

Knabe Grand piano. Walnut. Excellent condition. Moving to apartment. Geo. Carroll, 879-4034 Superior. 29

Kustom amp., Vox bass guitar. Best offer, leaving town. 434-1878. 1

LIKE NEW SLINGERLAND Blue Sparkle 3 piece drum set, with Zildjian cymbals, $325. Slingerland snare drum, stand & case, $25. 466-2907, 434-7173. 25c

Marshall & Wendall upright piano, $195. Phone 477-6197. -28

New piano benches, your choice, $10. McCabe Piano & Organ—Gateway Shopping Center. 22

New Selmer Clarinets, Saxs, Trombones. Buy at 30% off. 488-6558. 3

PIANOS

Practice Pianos	$ 89
Medium Size uprights	$189
Electric Spinet pianos	$289
Used Spinet pianos	$389
Used Grands	$349

See McCabe's & Save

McCabe Piano
& Organ Co.
Gateway Shopping Center
30c

PIANOS

Steinway
Sohmer
Everett
Cable Nelson
Hammond Organs
FREE LESSONS & MUSIC

DIETZE

MUSIC HOUSE
1208 O Lincoln, Neb. 21c

Repossessed Spinet piano, like new, over $200 paid in, can have for balance due — McCabe Piano & Organ Co., Gateway Shopping Center. 30c

Tenor Banjos, Lessons, & Accessories!! At "Bob's Music!" 2328 "O", 432-9507. -3

Sensational!! Fender, "Wildwood Blue," guitar! At "Bob's Music," 2328 "O." -7

Tenor sax & B flat coronet. 432-1985. -5

Upright piano, good condition, $75. Call after 6:30pm, 489-6430. 2

Upright piano, $100. 466-9446. 3

Vox Buckingham amplifier, like new. Reasonable. 432-3545 after 5:30 weekdays. 28

Wurlitzer Spinet piano — less than a year old, cherrywood finish, 434-5283. 28

Yamaha! Flattop Guitars! Best of them all! At "Bob's Music Store," 2328 "O." 432-9507 Terms available. 16

3 Grand pianos, 1 upright. No longer suitable for Lincoln Public Schools instructional program. Adequate for your family room. May be seen by contacting John Lehman at 475-1081 ext. 228. Silent auction bids accepted until April 30, to be moved by buyer, by May 10, 1969. 28

Radios, Television & Service 38

ACE TELEVISION
RENT A TV
2429 "O" Black-white-color 432-4466 22c

ANTENNAS INSTALLED
FISCHER 488-0358 28

Day-Night service. Color, black & white TVs. Service calls $5.95. Sullivan's TV Service. 432-6490. 10

DAY-NIGHT TV & STEREO service, all types, service calls $5.75. RELIABLE 475-2685. 23c

Name brand color TV, pay balance of lay-a-way. Reliable. 432-7342, 488-6100 eves. 29c

RCA console stereo with am-fm stereo, 4-speed turntable, in beautiful hardwood walnut cabinet. Tape deck available. Take for remaining payments of $8.99. Lincoln Northeast Appliance, 6128 Havelock. 24c

RCA 23 in. black & white TV. 783-2542. 27

Taker over payments on repossessed General Electric console stereo with tape deck, only $3.50 per week. Goodyear Store, 432-6521. 22c

27 in. Magnavox TV, stereo, AM-FM radio. New black & white picture tube. $300. 434-3464, 828 ElAvado. -3

25 in. GE color TV, 1 year old. $400. 435-5241. 29

23 in. combination TV, stereo, AM-FM radio, excellent condition. 7631 Fairfax. -1

240 watt transistorized amp. 2 speaker cases. Call 432-7828. 2

5150 Wollensak solid state mono tape recorder, 2-track, 4-speed. 432-8055. 28

Home Furnishings 39

ABOVE ALL!
The best rebuilt vacuum sweepers in town, cannisters & uprights. Open daily except Sunday, 7:30-5:30. R & H Vacuum Cleaner Sales & Service, 1531 O St. 17

ACE TELEVISION
RENT A TV
2429 "O" Black-white-color 432-4466 22c

ACTION AUCTION

6036 HAVELOCK AVE. Furniture, appliances. Hours 8-5pm. 466-1622. 3c

AMANA—SAVE-SAVE-SAVE!
Stock reduction sale up to $100 off, on refrigerators, freezers, side-by-sides. 28
DALE'S LOCKERS, 6042 Havelock, 466-3495

ANY DAY

can be a "vacation for Mom" with this new WESTINGHOUSE 30 in. electric range, with the new canopy top with all controls "Warmer-Thawer & with or without self cleaning oven. See us before you buy for a real deal! 28c

Reddish Bros., Inc.

601 WEST VAN DORN 477-3944

APPLIANCES

RECONDITIONED IN OUR OWN SHOP AND WARRANTED
Television Sets

RCA Color $250
23 in. combinations — Zenith, Magnavox & Curtis-Mathis $125, $175
Several good used black & white portable TVs.
COLOR TVs $185 up
OTHER USED TVs START AT $25
Refrigerators
Hotpoint $ 50
GE $ 50
Automatic Washers
Speed Queen $ 60
Kenmore $ 85
Norge $ 75
Westinghouse $ 50
Wringer Washers
Whirlpool $ 75
Dryers
Bendix $ 40
Westinghouse $ 60
Westinghouse $ 40
OTHERS START AT $ 35
Ranges
40 in Frigidaire $ 60
40 in Electric $ 60
40 in $ 35
30c

Christensen's

11th & "M" St. 432-5365

All makes appliances — Used refrigerators, stoves. Guaranteed. 435-7819 Schroeder Appliances 1834 G. 28c

All makes vacuum clearners repaired. HOPKINS, 114 No. 14, 432-1135. -28

AT GOURLAY'S 915 "O" St.
SPECIAL PURCHASE
SAVE $$$

5 only bronze or white Admiral Refrigerators
model No. 1685, frost free freezer and refrigerator, 153 lb. freezer. LIST $389.95. SALE PRICE, with trade . . .
$249.95

4 only 30"
Admiral Stoves
electric, lift off doors, bronze, white, or avocado. LIST $198, SALE PRICE
$168

2 apt. size gas, $84.95 and $89.95 . . . YOUR CHOICE
$75

GOURLAY BROS.

915 "O" Street 432-1636 28c

Home Furnishings 39

ALWAYS CASH
Stoves, refrigerators, misc. Part or complete homes. 432-5822, 466-4554. 2

AMANA—SAVE-SAVE-SAVE!
Stock reduction sale up to $100 off, on refrigerators, freezers, side-by-sides. 28
DALE'S LOCKERS 6042 Havelock 466-3495

Month end clearance. Used vacuum cleaners. Ridiculous prices. 2708 Y St. Kirby Co. 28

ATTENTION!
SINGER

Zig-zag sewing machine in console cabinet. Like new, zig-zags, 3 needle position, full size, sewing light, sews with 2 needles & more.
$48.35
OR PAYMENTS.
LINCOLN NORTHEAST ST
APPLIANCE 434-5909 28c

AT RELIABLE SEWING STORES
Scissors sharpened 49c. Pinking shears, 99c. 230 No. 10th. 29c

Automatic Maytag washers, dryers. Guaranteed. Mag's Washer Service, 432-3791 12

AT GOURLAYS 915 "O"
SEWING MACHINES

2 only zig zag portables, floor samples—$119.95, CLOSEOUT
$69.95

Brand new portables, round bobbin, straight stitch, darning, forward & reverse, complete with case. SAVE $20. NOW ONLY
$49.95

1 Bel Air console built in dies, beautiful console, like new, 5 year guarantee. $249.95, NOW
$135

Used machines in many makes — buttonholers, zipper feet, electric scissors, needles & bobbins, cabinets for most machines. We do repair . . . bring in the head.

GOURLAY BROS.

915 "O" Street 432-1636 28c

At Limings 2350 O St.

9x12 nylon rugs	$54.95
5 piece dinettes	$44.95
8 piece walnut bedroom set	$199.95
8 piece Danish living room group	$169.95
3 room grouping, 12 piece	$288.
3 piece table group, carry out	$17
7 piece Early American living room group	$349.95
Oval heavy duty rug	$49.95
Shadow boxes	$15.95
Pictures	$15.95
Highchairs	$14.95

Playpens, Jumpers, Walkers
SEE ALL OF THIS AT
2350 O LIMINGS

SPECIAL
THE 4 SEASONS
Collector's port Folio
OF CURRIER & IVES COLOR ETCHINGS
At Liming's $6
OPEN MON. THROUGH SAT. 8 to 5:30
MON. & THURS. 'TIL 9PM. 28c

Bargains at Liming's

We buy, we sell or trade
2350 "O" Street 9c

AT LIMING'S

Steel office desk,
8 piece walnut dining room suite
Several dinettes,
2 Piece living room suite
Large brown sofa
Apt. size refrigerator
Speed Queen washer, dryer
10.6x16 Karistan Oriental rug with pad
YOU SHOULD COME IN & SEE OUR OTHER MERCHANDISE.

LIMING'S AT 2350 O

DELIVER WHAT WE SELL, WE FINANCE, WE SERVICE WHAT WE SELL!
SEE EVERETT OR LEE AT
2350 O
OPEN MON. THROUGH SAT. 8 to 5:30
MON. & THURS. 'TIL 9PM. 27c

B&B Used Furniture & Appliances
Use our 30 day layaway plan
Financing Available
210 So. 11th 477-8484 6

Beedroom set, drapes, glassware, stove, refrigerator, metal shelves, washer, dryer, hi-fi, fans, misc. 432-4691. 2

Chest drawer. White, gold bed, dresser. Desk. Bar. Chairs. 432-9156. 2

CORNHUSKER HIWAY AUCTION
2534 CORNHUSKER HIWAY
Sale Every Sun. afternoon, 2pm. We buy, sell or trade. No sale too small to sell. Call 466-1844 for Bill. 12c
WILLIAM WEGENER, Auctioneer

CLOSE OUT

Existing stock of Norge appliances. Washers, dryers, gas ranges, refrigerators. Also low prices on 1969 window air-conditioners. Open 8-6 weekdays, 9pm Wed.
Bud's Electric Inc.
6013 Havelock 466-5606

Close out sale — Prices slashed! We're moving! Everything must go! Come make an offer! New Whirlpool appliances, many used, all guaranteed. Appliance Doctor, 3927 So. 48. 488-0969. Open 7:30 to 10am Mon. through Fri. Thurs. 7-10pm. Sun 12-6pm. 24

Electrolux vacuum cleaner with all attachments, late model, buy it for 5 payments of $4.15. Reliable. 475-2685, 488-6100 eves. 29c

For sale — Unusually fine drapes & curtains. 488-3906. -29

FRIGIDAIRE DRYER, GOOD CONDITION NEEDS NO VENT, $25. 466-2907. 9c

Gold color fuzzy sofa, 9 ft. end tables attached, almost new. $175. Before 2pm. 434-9367. 28

GOURLAY BROS.

915 "O" Street

We are cleaning house on many one of a kind items at ridiculous prices. Some items new, some used, some scratched.
—2 portable electric Singer sewing machines $14.95 & $22.95
—1 portable Electric Monarch $29.95
—1 only Bel-Air beautiful console with everything—zig zag, double needle—just traded in, like new. $249.90, NOW, with 5 year guarantee $135
—electric scissors $ 5.95
—Ward's console ironer $ 19.95
—3 double tub Dexter washers, cost new $269.95, overhauled & guaranteed $ 49.95
—3 Speed Queen wringer type washers $ 24.95
—Used drain tubs, each $ 5.00
—1 Dexter electric dryer $ 39.95
—1 Speed Queen electric dryer $ 29.95
—1 Coldspot refrigerator $ 25.00
—1 gas refrigerator $ 25.00
—1 old upright piano $ 20.00
—1 Weaver upright piano $ 55.00
—1 eye level electric Eagle stove, close out, NEW $198.00
—1 20" Kelvinator electric apt. stove, new, only $135.00
—1 Brand new Speed Queen. Save $40, electric dryer $129.95
—1 brand new Speed Queen, save $40, gas dryer $149.95
—2 apt. size 20" gas stoves $39.95
—30" gas stove $ 75.00
28c

Kenmore sewing machine, good condition. Double rollaway bed. 489-3592. 27

Kirby vacuum, excellent condition. Must sacrifice. 477-4314. 26

Large 3 piece white sectional. 466-6245 after 4:30 weekdays, all day Sat. & Sun. 2

Living room chairs, washer, dinette — 4 chairs. 434-4558. 27

Maple bunk beds, black leather chair, black couch, round formica table, lawn sweeper, record player, Junior Golf Clubs. 435-8147. 27

Mahogany drop leaf apt. size table. China chest. Vacuum. 477-2570. 4

Maytag appliances, used machines & service. Eagle Implement Co., Eagle 28

Month end clearance. Used vacuum cleaners. Ridiculous prices. 2708 Y St. Kirby Co. 29

Moving — Quality living room furniture: Winthrop mahogany desk, chair, Breakfront, 36 in. wide. Custom made davenport & chair. 3 leather top tables. RCA twin cabinet radio, stereo phonograph, walnut console Singer sewing machine. Mahogany Thomasville dining table, drop leaf, 3 leaves, pads. Maple drop leaf tea cart, swivel brown rocker, maple trim. Brass floor lamp. Hotpoint frost-free refrigerator, 14 cu. ft. '67 model. Maytag gas dryer, '67 model. Amana upright freezer, 13 cu. ft. 2 shotguns. Simmons hide-a-bed, picnic table & benches. 1422 So. Cotner. 27

Must sell—Sacrifice 17 cu. ft. freezer, chest type. 2-door refrigerator, new. 3 piece built-in range, oven, dishwasher, dinette set, practically new. New couch & chair. Air conditioner. 4538 Judson. 27

New GE 17 ft. Frostless avocado refrigerator, asking $275. 488-4290. 5

Near new Colonial kitchenette set, $50. 799-2164 after 5pm. 5

New and used carpet. See Custom Carpet, 1730 "O" St. 26

Portable & console TV's, guaranteed reasonably priced, several to choose from. 477-8457. 8

Reclining chair. Call 435-6128. -28

Refrigerator, 20 in. 9x20 Rose beige wool rug & pad, electric stove, 2 Hollywood beds, complete, metal utility cabinet, desk, rocker, corner shelf, dishes, lamp, Maytag wringer washer, baby bed. 466-0597, 466-6449. 27

Save at Wanek's

LARGEST SELECTION OF
Name Brand Furniture—Carpets
Appliances—Color TV—Stereo
Nights 'till 9, Sunday 'till 6. 17c

Singer zig-zag sewing machine, late model, take for payments, small balance. Reliable 475-2685, 488-6100 eves. 29c

Stove, refrigerator, twin beds, 2 chairs. Reasonable. 1201 So. 15. 435-2789. 1

Stove & refrigerator, $50. Call after 5pm, 423-3069. 4

Twin bed set for sale. 435-2868. 27

Twin beds, frames, mattresses, box springs. $50; Some antiques. 488-2431. 27

Used window air conditioners. Brand names, from $50 to $100. Cengas Service Bldg., 841 L St. 30

Used sinks, water heaters, dinettes, mattresses, refrigerators, stoves, cupboards, living-bedroom suites. Kollars 16th & O. -21

Westinghouse refrigerator 10 cu. ft. $25. Electric stove, $35. 434-8822. 26

White sewing machine, 1969 model, equipped blind hem, applique & decorative designs, slight paint scratches, $24.50 or on payments, Reliable, 475-2685, 488-6100 eves. 29c

YOUR'S FOR ONLY $88.00
The Fashion Mate zig-zag sewing machine by Singer with case . . . now at Lincoln's only authorized Singer store.
1112 "O" STREET 432-6537

3 piece bedroom set, bookcase bed. 489-4150. 27

4 year old Kenmore automatic washer. $65. 423-2708. -5

40" Kelvinator range, $25, 434-4502. 29

40 yds. of wool, rose-beige carpeting. 489-4380. 26

Building Material 40

For your new room or cabin, 4 windows, nearly new, outside door, all glass, with screen, medicine chest (double), 488-9208. 28

PLYWOOD PRICES ARE DOWN!

4x8, ¼ in. Shop Grade	$4.70
½ in. AD INT	$9.69
4x8 ¾ AD INT	$12.51

All Prices Reduced
Open Sun. 10-4
JOHNSON CASHWAY
1820 R 432-2808 2c

Save money! Used lumber. Crawford Lumber, 644 West R. 435-3338, 435-7896. 28

Thirty 3x12 bridge planks. 26.9 long. 477-1182, see at 1621 So. 3rd. -5

Wrecking — 2x4's, 2x8's, sheathing, bathroom fixtures. Fill & black dirt. 432-4894. -2

Business Office Equipment 43

Adding machines, typewriters for rent, sale Bloom's, 323 No. 13. 432-5258. 20

RECONDITIONED CASH REGISTERS
KISSLER OFFICE EQUIPMENT CO.
1125 No. 10 432-7949 10

Paymaster. Check-writer. Original cost $139. Near new. $65. 434-8822. 26

Two late model restaurant style National Cash registers, model 21 Class, $380. Model 1900 Class, $300. Excellent condition, will guarantee. Write or call Larry Price, King's Food Host, 489-6521, 4701 O St. 2

Machinery and Tools 44

3½ hp. rototiller $65. 1¼ hp. motor & sump pump, mounted. $20. 488-9782 27

Road Machinery, Tractors 45

205 Massey-Ferguson tractor with backhoe, cab, blades & front end loader. 488-1090. -8

1955 K Caterpillar loader, one year old. 600 hours. 432-4894. -3

Wanted to Buy 46

ALWAYS CASH
Stoves, refrigerators, misc. Part or complete homes. 43-58222, 466-4554. 2

Anything old—Dishes, toys, clocks, furniture. Piece or household. 423-4216. -30

Wanted: Used air conditioners, ¾ or ½ ton. 432-4640. 3

Employment

Help Wanted Women 48
(Guaranteed Salary Jobs)

APPLY TODAY!
Maids!

Women who are seeking permanent full time work, pleasant working conditions, come in today! 21
Sleepy Hollow Motel
4848 O

At the
Steak House
WAITRESS
Eve. hours, full or part time, transportation furnished. Call 466-2472 for appointment. 16

3441 Adams

All around commissary helper for vending operation, with special emphasis on salad & sandwich preparation. 432-8300. 27

ATTENTION
General Laundry Help

Steady year round employment. Apply in person
Paramount Laundry & Dry Cleaners 837 So. 27th 17

Capable woman, some work, nice apt., Journal-Star, Box 617 7

Bookkeeper needed. Must have experience in cost accounting, & be able to type. Pay will be based on experience & ability. Strictly confidential. Send resume to Journal-Star, Box 678. 4

Cocktail waitress, food waitress. Apply in person Yacht Club, East End Capital Beach Lake 477-3906 for appointment. 2

COCKTAIL WAITRESS. Wanted for night work full time. Apply at the Catman's Lounge. Lower level of the Clayton House. 10th & O. 27

CENTRAL SERVICE TECHNICIAN

Fulltime position. 40 hour week, 7:30am-4pm, every other weekend off. Apply Personnel Office, St. Elizabeth Hospital. -28

CLERK-TYPIST

Accurate typing. Shorthand or speed writing helpful. Paid vacation. Group insurance. Apply Personnel Office, Hotel Cornhusker. 3

Cook. Top pay, 6 hours a day. 10am-3pm or 5pm-10pm. Call for Loren, 477-3906. -5

COSMETOLOGISTS
Pleasant working conditions
Guarantee & paid vacation
KAREN'S MAGIC MIRROR
Call 466-0049 -26

CLERK TYPIST

Full time permanent position in our business office. Requires typing skill & knowledge of adding machines. Hours 8am to 4:30pm, Mon. through Fri. Apply Personnel Office, St. Elizabeth Hospital 26

Chamber maid wanted—Must have phone & transportation. Apply Town & Country Motel, 33rd & Cornhusker. -1

COOK

have immediate opening for dinner or fry woman, morning or eve. hours. Top wages. Please apply in person. Skylane Cafe, 5600 Cornhusker. 5

Cook Full time. Apply in person Yacht Club, East End Capital Beach Lake, 477-3906 for appointment. 2

COOK WANTED

FOR FINE CITY CLUB, HOTEL OR CLUB EXPERIENCE ESSENTIAL. GOOD SALARY & WORKING CONDITIONS. PAID VACATIONS. CALL 435-2902 FOR APPOINTMENT. 4

Day & Night Waitresses

Will train, top wages, uniforms furnished. Apply Personnel Office, Hotel Cornhusker. 4

Dairy Store help wanted. Apply at Goodrich Dairy Stores, previous experience not necessary. 27

Dishwasher, 9am-5pm, Mon.-Fri. Apply in person, Patio Restaurant, 48th & Fremont. 2

Director of Inservice Education. B.S. Degree preferred and General Duty. R.N. experience. Excellent salary and fringe benefits. Position available immediately. Contact Director Nursing Service, St. Joseph Hospital, Aberdeen, Wash. 98520. Collect calls accepted. 27

Help Wanted Women 48
(Guaranteed Salary Jobs)

Experienced dinner cook for sorority, immediate work or 1969-70 school year. Call 432-3685 for interview. 3

FILE CLERK

21 or older, no typing, 5 day week, free parking. Many benefits. Starting salary $294 per month. Call Personnel office. Nebraska Penal Complex 477-3957. 5

FOOD SERVICE WORKERS

Full time permanent positions. Available to work on Tray Line, work schedule 6:30am-3pm with rotating weekends. Apply Personnel, Lincoln General Hospital, 473-5242, 8-4:30pm weekdays. 28

Full time waitresess. Apply in person. Call to make an appointment The Compass Room. Municipal Air Port. 432-5678. 28

Experienced nurse aid for evening hours 4pm to 11pm. $1.50 per hour if qualified. 423-2039. 5

Experienced salad lady. Apply in person to the Chef, Hillcrest Country Club, 8901 "O". 26

Full time woman for Bakery Dept. Experienced preferred. Apply in person at 33rd & A. Schrier's Food Store. 27

Full time experienced checker wanted. Apply Schrier's Food, 10th & South. -2

General Office 30 hour week, Mon. through Fri. Permanent employment. Typing, some shorthand helpful. Mutual Savings Co. 516 So. 13. 432-5331. 3

Girl for general office work. Must be neat typist, take dictation. 40 hour week. Full time permanent position, many fringe benefits. Apply in person, Latsch Bros., 1124 "O." -3

Hair Stylist Wanted — No following necessary, top wages. Guarantee plus commission. Call 434-4115. 1

HISTOLOGY TECHNICIAN

Registered or with experience. 40 hr. week, with some Saturday work. 29
Laboratories For Clinical medicine, 477-3073.

HOSTESS

Hotel Cornhusker, good starting salary, paid vacation, group insurance. Apply personnel office. 26c

HOUSEKEEPING

Middleage person for general cleaning, will train, good references required. Good salary. Contact John Harral, 489-3841 ext. 237. Bryan Memorial Hospital, 4848 Sumner. 28

ISCO
STOCK CLERK

Familiarity with electronic components helpful. Challenging job for sharp individual. Interviews between 8-3pm. 4
An Equal Opportunity Employer
Instrumentation Specialties Co., Inc.
4700 Superior

LADY MANAGER

For 31 Flavors Ice-Cream Store. Will train all phases. Must be neat & willing worker. Full responsibility. 25-45. See Mrs. Fastenau at 3737 So. 27, between 12 & 5pm. 22

Lady to clean offices, hours 5 to 11pm. Call before 3pm. 477-8307. -3

LADY

For food preparation in Delicatessen
5 day week, no Sunday work, apply in person
LEON FOOD MART
WINTHROP & SOUTH 17

Lady bartender, managerial ability, age 25-40 for new lounge opening soon in nearby city. Must be neat, attractive with pleasing personality. Bondable & stand rigid investigation, excell

Help Wanted Men 50 (Salaried jobs)

LIQUOR SALESMAN

National liquor wholesaler has an opening in the Lincoln area for an aggressive, hard working salesman. Guaranteed salary plus commission & expenses. Liberal fringe benefits including paid vacation, group insurance, retirement, stock purchase plan, etc. Interviews will be held at the Quality Inn on East "O" St. in Lincoln on Mon., April 28 between 9am-5pm. Contact Mr. Roger C. Anderson, Quality Motel on Apr. 28 for an appointment. 27

Local delivery driver, excellent working conditions, permanent, paid vacations, insurance & retirement program, must be high school graduate. See Mr. Arganbright, Sidles Co., 1621 M. 5

MAN WHO IS experienced in industrial engineering, method engineering & Time Study, for Foundation & Lingerie garments. Well established & growing company. Good salary & benefits. If interested call 402-826-2124 or 402-223-5117. 4

MEN for dismanteling tractors & general work. Must have own hand tools. Full or part-time. Attractive salary. Apply in person, ACME TRACTOR PARTS CO. 1041 No. 14. 7

Manager trainee wanted at Kinney Shoes. Neat appearance, no experience necessary. Apply Mr. Kopy, Kinney Soes. 1

MAINTENANCE CARPENTER

Full time permanent position for qualified person. Mostly rough carpenter work with some finish work. Experience required. Hours 7:30am to 4pm. Mon. through Fri. Full employment benefits. Apply Personnel Office, St. Elizabeth Hospital. 26

MACHINE OPERATORS

The new Omaha Division of Control Data Corporation is seeking machine operators for its new manufacturing facility.

Duties will include the operation of numerical control &/or conventional metal cutting machines, including minor machine adjustment & parts set up. Also requires a knowledge of cutting tools, such as lathes, mills, etc., plus actual machine shop experience.

Good starting salary & fringe benefits. For further information apply in person, call or write to Mr. D. L. Hume, Associate Personnel Administrator, 11615 I St., Omaha, Neb. 68137. 402-333-0850. 27

An equal opportunity employer.

MANAGEMENT POSITION

A & H HOME OFFICE UNDERWRITER

Expanding operation requires experienced man who has ability to be a part of a rapidly growing organization. Salary dependent upon experience & ability. Up to $9,000. 5

UNION CASUALTY CO.

Call toll 31-800-642-9355.

100 Aquila Court Bldg. Omaha, Neb.

Meat cutter, service counter work, Sats. & Suns. Apply in person, King Dollar, 27th & Vine. -29

Maintenance man—Prefer retired man. General yard & repair work. Apply Town & Country Motel, 33rd & Cornhusker. -1

MECHANICS Immediate Positions Available

We have positions open for QUALIFIED mechanics to start immediately. Top salary, excellent working conditions, vacation, fringe benefits. Apply in person to Bob Dean at Dean Bros. Lincoln-Mercury. 1835 West "O"6c

MECHANIC

5-day, 40-hour week with fringe benefits & insurance, call bet. 9-11am.

HERTZ TRUCK RENTAL

1610 Cornhusker 432-1037 -2c

MAINTENANCE PAINTER

Experienced painter needed in our maintenance dept. This is a full time permanent position with full employment benefits. Hours 7:30am-4pm. Mon.-Fri. Apply Personnel Office, St. Elizabeth Hospital. -2

Man Wanted

To learn to run front end loader, tractors & other equipment. Year round job. Paid vacation. Good insurance program. Apply in person.

HILL HATCHERY

6000 No. 56 -2

Meat cutters — Journeymen and apprentices. Also opening for aggressive produce dept. Manager, all replies confidential. Write Journal-Star Box 667. -26

Man wanted for full time city delivery & warehouse work. Permanent position, many fringe benefits. Apply in person, Latsch Bros., 1124 "O." -3

NEED MONEY?

Old established national church supply concern interested in part time salesman to call on churches. Excellent opportunity to augment your income. Mature, well spoken individual. Call Mr. Leo Nodzien Mon., Apr. 28 at The Cornhusker, between 9am & 3pm. 27

432-4471

NEED INSTANT CASH? WORK TEMPORARILY FOR MANPOWER

We pay good rates for temporary work in plants, factories, stores. Apply ready for work, daily from 7-9am. 26

MANPOWER

1342 "O"

An Equal Opportunity Employer

Help Wanted Men 50 (Salaried Jobs)

Men for sodding, full time. Hendricks, Sod, 404 Hill. -3

Millwright trainee. Age 18-50. Adept with tools, good salary. 789-3515. 4

Need men to train in the manufacture of machine tools. Preferably between the ages of 21-40. Must have mechanical aptitude. We have found automotive service station mechanics especially adaptable. Some knowledge of machine shops & blueprint reading desireable but not essential. Apply Gordon & Morgan Machine Co., 3725 Touzalin. 27

Night engineer — Apply in person to Mr. Cecil Stockwell, between the hours of 8 & 3. Hotel Lincoln, 9th & P. 3

NIGHT CUSTODIAN

Full time permanent position in our housekeeping dept., 40 hour week with full fringe benefits. Apply Personnel Office, St. Elizabeth Hospital. 5

NEED MECHANICS

For tune up, brake work, & auto air conditioning. Will train right man. 3

FISH CARBURETOR & TUNE UP

432-1710 19th & P 432-1773

Odd hour labor jobs. 435-7896. 27

NEEDED

SEMI SKILLED WORKERS & HELPERS FOR STEEL FABRICATING SHOP. 28

LINCOLN STEEL CORP.

545 West O

Night bartender, good working conditions & wages. Call 466-9990 Lincoln Moose Lodge for appointment. Afternoons only. 26

OPTICAL TRAINEE

Opportunity for man under 30 to learn trade. GI bill on the job training available for veteran. Contact Mr. Peterson, weekdays, 432-2702. 28

Pharmacist, mainly case work. Fine store & reasonable hours. Top salary & better to right man. Write or call Jack B. Glen, Glen Drug, Auburn, Neb. 4

PLASTICS FOREMAN

Expanding plastic fitting & pipe company has opening for experienced injection molding foreman. Hospitalization, retirement, paid vacations, plus many other fringe benefits. Tremendous opportunity for energetic person who is anxious to relocate & grow with our company. Send complete resume including salary requirements to Carlon Products Corp., So. 2 St. & 10th Ave., Clinton, Iowa 52732 att.: Mr. R. Hudson. 29

Pacific Gun Sight. Tool & cutter grinder. 3730 No. 56. -7

PART-TIME

City Carrier Route Supervisor

College or University student with car & able to work afternoons & Sats. in newspaper Circulation Dept.

Applicant should be over 19 yrs. old & be able to get along with boys 12-15 yrs. o.d. Good pay with mileage expenses for your car & fine opportunity to gain practical experience.

Call Leslie Moore, 473-7340 to arrange an interveiw.

Journal-Star Printing Co.

926 "P" St. 19

Part-time help, experienced in accounts receivable & collections. Apply in person, Johnson Cashway, 1820 R. 2c

Production work in sausage kitchen, full time, permanent position, fringe benefits. Apply 6:30am-4:00pm. Prairie Maid Meat Products, Inc. 327 F. 7

Part time, eves. & weekends. Parking attendant with service station experience. Apply in person, Kraft Parking, 1313 M. -2

Quality bricklayer wanted 423-0243. 2

ROUTE SALESMAN

Home service milk route. Paid vacations, hospitalization, retirement plan. 5 day work week with Sat. & Sun. off. Minimum age 21 with high school education. Excellent earning potential with guaranteed minimum. $450 mo. Rex Greller, Retail Sales Manager. 466-2326, 2823 No. 48. 5

FAIRMONT FOODS

AN EQUAL OPPORTUNITY EMPLOYER

ROUTE SALESMAN WANTED

5 day week, Mon thru Fri. Can earn $125 to $175 a week. Contact Tom Hannegan at Coca Cola Bottling Co. 2120 G. No phone calls. 28

REFRIGERATION MECHANICS

The new Omaha Division of Control Data Corporation is seeking a Refrigeration Mechanic for its plant maintenance organization.

Duties will incude maintaining & operating, air conditioning & heating plants, plus assisting & mechanical & building repairs & general maintenance duties.

Good starting salary & fringe benefits. For further information apply in person, call or write: Mr. D. L. Hume, Associate Personnel Administrator, 11615 I St., Omaha, Neb. 68137. 402-333-0850. 27

An equal opportunity employer.

School teachers for summer work. Should clear $2000 to $3000 for 3 months effort. Drive over the road furniture vans. Apply in person to Rod Dudley, 2120 Adams, Lincoln. 2

SENIOR MECHANIC

Immediate supervisory position openings. Must have general automotive repair knowledge & experience. Paid vacation, sick leave, & 11 holidays. Retirement plan. Call Personnel Office Nebraska Penal Complex Mon. thru Fri. 8-4:30; 477-3957 Ext. 39. Lincoln. 5

Service man. Full time work. $2.25-advancement with ability. Work references required. Married, over 25. Appointment, 435-3321. 15

Single men wanted for construction work. 423-9367 -28

Help Wanted Men 50 (Salaried Jobs)

SERVICE RUNNER

Needed immediately for our busy Service Department. Must be good driver and have some knowledge of automobiles. Good working conditions and company benefits. Apply to Buss. 27c

Mowbray Buick 421 No. 48th

SHASTA BEVERAGES

Has sales position open — travel Lincoln area and western Nebraska. Age: 25 to 45 yrs. Salary: $7,000 to $8,000 plus bonus. Company car and expenses furnished. Many additional benefits. Reply Journal-Star Box 637. 27

Station attendant with some mechanical ability, 3 to midnight. Moyers Truck Stop, 2710 Adams, 466-5272. 4

Supervisor Direct sales

You may be one of the 3 key people we seek to develop & train as distributors. High income potential for management minded people, retirement possibilities. Journal-Star, Box 671. 3

Station attendant, full time. Shoemaker's Truck Station, 4500 West O. 14

Taking applications for busboy & kitchen help. Must apply in person between 1 & 5pm, no phone calls please. Legionnaire Club, 5730 "O". 1

TOOL & CUTTER GRINDER OPERATOR.

New air-conditioned plant, 45-54 hours per week. Wages open to qualified operator. Paid vacation & sick leave, 6 paid holidays, paid life & hospital insurance. Call for appointment Mon.-Fri. 466-1993. Ask for Ed Smidt, Chief Engineer. 3

Truck driver 25-35 years old, Mon. through Fri. Steady work. Local pickups. 1745 0,477-6525. 28

Wanted 4 men immediately between 22 & 45. Stylish dresser has private means of transportation. Desire steaks & Cadillacs & aren't afraid to work like beavers. For more information & personnel interview. Call 477-6559. Replies strictly confidential. 28

Wanted: Drill press operators, milling machine operators, assembly men. Have you mechanical aptitude, we will train you. Steady permanent work. Apply Gordon & Morgan Machine Co., 3725 Touzalin. 27

Wanted—Full time auditor, 6 days a week, hours 11pm to 7am. Apply in person, Clayton House. 1

Wanted full time station attendant, 8am to 2pm. 40 hour week. Starting wage $1.60 per hour. Company benefits available. Must apply in person, starting immediately. Holiday Station, 2745 "O". 3

Wanted — Waiters for summer employment, apply to Lee Murphy after 4 at the Clayton House Restaurant, 10th & O. 30

WANTED — WELDING INSTRUCTOR, to teach Oxyacetylene welding & burning, Arc welding, & Heliark welding. Must be high school grad with 4 years welding experience. Call Mr. McIntire at 477-4177. 3

Wanted—2 body men, 5 day week, good weekly salary, 2 weeks vacation, group insurance, ½ uniforms paid. Contact in person. Mark DoRan & Son, 1029 M. -14

Wanted — Full time route driver. Apply in person Banker's Dispatch Corp. 13th & F St. 28

Wanted waiter, part time, nights. Apply at the Clayton House, after 4pm, 10th & "O". 5

Can you manage your time? Good money wholesaling from your home. Part, full time. 477-6582. 8

We need at once, 1 ambitious & willing to work young man to perform duties of lubrication dept. Must be experienced in the automotive field, excellent working conditions, 5 day week & fringe benefits in Lincoln's finest new car dealership. Apply in person to Larry (Skip) Griffin, service manager. Randolph Oldsmobile, 21st & N. 22c

Weekend help wanted. Apply in person, White's 66, 2825 No. 14. 2

Wanted draftsman — mechanical, part time or full time. Send resume to Hellstar Corp., 246 West 8, Wahoo, Neb. or phone 443-3723, Mon.-Fri. 4

Wanted married men 26-40 Young aggressive men who are looking for a future with a fast growing triple A Co. This is hard but interesting route work with excellent salary & fringe benefits. Call 432-3705 or 432-8090. -3

Wool presser, $1.90 per hour. 6 days a week, 1 Hour Martinizing, 2063 So. 16. 4

Would you like to work with caterpillar

& other heavy equipment. We need a man to operate track pin press, washroom & painter's helper. Apply Lincoln Equipment Co., 930 West "O". 27

Wanted part time service station attendant. Must be over 21 & experience preferred. Apply in person at Ron's '66 Service, 2700 South. -5

Year around work. Openings for advancement. No experience necessary.

DEETER FOUNDRY INC.

5945 No. 70 2

Young Man to learn meat trade. Bill & Tony's IGA, 6201 Havelock. -29

Young man wanting to get ahead learn the mobile home repair business with the Midwest's largest mobile home dealer. Make an appointment with Leon, 435-3264 or 475-1566. -26

Help Wanted Men 51 (Commission Jobs, Sales, etc.)

Salesman wanted. Prefer experienced man. 25 to 40. Must be able to relocate. Wickstrom Beauty Supply Co. 1134 N. 432-6577. 29

Help Wanted Men 51 (Commission Jobs, Sales, etc.)

AMBITIOUS SALESMAN

One who is anxious to get ahead, and needs only the opportunity to do it. Perhaps he is stymied now in a selling job that limits his income & his future.

We are a nationally recognized office equipment manufacturer growing at a rapid rate due to introduction of new products & increased national advertising. More new products will soon create greater expansion and openings for advancement.

Incentive income program handsomely rewards hard working successful salesman with 5 figure earning based on salary commissions quarterly bonus & profit sharing. Position offers all known fringe benefits besides exclusive Lincoln area territory. Applicants should have proven sales record, preferably in creative or intangible lines plus the ability to meet & sell top level executives.

Write or phone for interview.

JR Woodsmall Branch Manager

CF Krouse District Manager

PITNEY-BOWES INC.

2025 O Street

Lincoln, Nebr. 68510

432-6114

An equal opportunity employer 17

BOYS Make Extra Money For vacation & summer camp

SELL JOURNAL & STAR newspapers after school and weekends on good downtown corners. Have plenty of your own spending money. We train you and give good supervision. Apply in person to MR PATTON. 5

Street Sales Dept.

JOURNAL-STAR PRINTING CO.

926 P St.

BURROUGHS

Burroughs Corporation is expanding. Leader in business machines field offers opportunity for professional prestige to persons of stability with selling experience (and aptitude for our products) or strong accounting experience. Good salary, plus real incentives. Established territory, no traveling. All employee benefits.

If you feel qualified, phone for appointment. Confidential. (Branch Manager. Mr. Ness, 1720 South Street, 423-8557.

An equal opportunity employer. 27

NEED MECHANICS

For tune up, brake work & auto air conditioning. Will train right man. 3

FISH CARBURETOR & TUNE UP

432-1710 19th & P 432-1773

The Growth of Exon's Incorporated requires that we add to our present sales force. Experienced people & those desiring to enter a profession will be interviewed. Training, opportunities & the company benefits will be explained during personal interview. For appointment call 477-4402. 28

Top Job For A

TOP AUTO MECHANIC

Our Service Department is busy and we need a good experienced line mechanic with his own tools to fill one of the top jobs in town. Air conditioning experience helpful. Top pay with excellent potential. A fine place to work with pleasant surroundings and company benefits. Apply in person to Buss at . . .

MOWBRAY BUICK 421 No. 48th St. 27c

WHOLESALE ROUTE SALESMAN DAIRY

Established route, high school graduate, good character & appearance, must be bondable, minimum age 21, salary-commission, excellent fringe benefits. Call Joe Votava. 466-2326.

FAIRMONT FOODS CO. 1

Help Wanted Men or Women 52 (Salaried jobs)

AT ONCE

Make extra money, approximately 8 weeks work, no selling. Checking names for new Lincoln City Directory. Door to door canvas, good handwriting necessary. Apply in person, Room 307, Continental Bldg. Salary & bonus 29

Caretaker for medium sized apt. building, some rent & services. Write to Journal-Star Box 659. 28

Cook full time. Apply in person Yacht Club East End Capital Beach Lake. 477-3906 for appointment. 2

Eve. fry cook, short hours, apply in person, 435-9625. 30

Host & Hostess. Apt. furnished, all utilities. Telephone, group insurance benefits. No children. Over age 30. Journal-Star Box 595. 30c

HY-GAIN ELECTRONICS IS HIRING

Electronic & light mechanical assemblers. Experience desired.

Mechanical assemblers — To work with wire rope & larger antenna parts. Some mechanical experience desired.

Machine Operators for engine & turret lathes, production milling machines, & centreless grinder.

Top pay plus fringe benefits. Apply Personnel Office, NE Hiway 6 at Stevens Creek 434-6331 Ext. 218 4

Night Host or Hostess, part-time. Apply at the Clayton House Restaurant 10th & O after 4. 27

Part time experienced checker. Apply Schrier's Food Market, 10th & South.

Part time work. Excellent earnings. World Book Encyclopedia. 466-1232. 12

TACO KID

Opening soon, wants young men & women for full time & part time work. Interviews daily 9-11am & 3-5pm., at TACO KID, 17TH & VAN DORN 23

Help Wanted Men or Women 52A (Commission Jobs, Sales, etc.)

SALESMEN TO SELL HOMES

If you are in the real estate business now, or have a real estate license and want to get maximum in opportunities, see Hub Hall today. New CENTRAL LOCATION: across from the New Cooper Theater. NEW HOMES: We have our own construction department. LOTS: We develop our own land. LISTINGS: We will show you how. TRAINING: We use a proven sales course. If you do not have a license and think you can sell homes, we will train you. Call Hub Hall 489-6517. 30c

UNUSUAL OPPORTUNITY

For Ambitious, Licensed

REAL ESTATE

Salesperson, exclusive agency for new homes and sales of pre-owned homes. Member of Multiple Listing Service, free parking, private office, liberal commission schedule. We need help to take care of our increasing volume of sales and inquiries. For confidential, personal interview call Lou Sommerhauser 477-5113. 27c

Help Wanted Men or Women 52A

Sunday Morning Motor Route Driver

For established route in Lancaster County

Only dependable men or women with good car, time and desire to increase their profit (based on number of Sunday subscribers) need apply. Applicants should enjoy meeting people. Call Bernie Rodgers at JOURNAL-STAR Printing Co. 22

For interview appointment 473-7356

Teachers Wanted 53

Teacher Vacancies: High School — Home Economics, Industrial Arts, 2 classes each. High School and Elementary Librarian, Guidance, 3 periods each. In combination with High School Biology, General Science, Jr. High Math, General Science. Language Arts 5-8 grades. Salary schedule plus health insurance.

Contact Robert L. Horner, Superintendent, Chester-Hubbell Schools, Chester, Nebraska 68327. Telephone, office 324-5555 home 324-8724. A

WAHOO PUBLIC SCHOOLS

A North Central Accredited, 43 teacher school, 30 miles from Lincoln, 40 miles from Omaha will need the following for 1969-70:

1. Instrumenal Music
2. Art
3. Spanish

Make application and send credentials to Dr. Ivan L. Ward, Supt., 334 N. Linden, Wahoo, Nebraska 68066. Phone 443-3051. 29

Employment Agencies 54

BOOMER'S

PERSONNEL CENTER

Employment Counselors Since 1919

NEED A JOB? SEE US TODAY!

424 Sharp Bldg. 432-8559 26c

Positions Wanted Women 55

Babysitting, my home. Day or evening. Ironing. 477-6412. 29

Babysitting, my home, infants to 5 years. Meadow Lane. 434-3677. -2

Babysitting in my home. 35th & S. 8-5. 432-7032. 3

Experienced babysitting, companion for 4 yr. old. Bethany area. 434-3933. -28

Ladies will do housework & spring cleaning. 477-7976. 26

Licensed practical nurse desires position in Lincoln. Call 466-3875 or write 2505 No. 63. 27

Loving care, preschoolers, weekdays. Near Gateway. Fenced play yard. 466-7069. -29

Reasonable, responsible babysitting in my home. Good location. Fenced backyard. 2½ year old child of my own. 489-7481. 3

Business Opportunity 57

BECAUSE

Of other obligation I would like to sell Kelly's Drive In at 14th & High. Well established business, 64 seating capacity plus drive in stalls. Excellent location. For appointment to see Call "ME" at 435-7261 or 423-6042. 28

Blacksmith & welding shop. Write Cuddy's Blacksmith & Welding, Box 343, Stromsburg, Neb. 27

Bus. Opportunity

SMALL town tavern grossing over $45,000 per year. Reasonable. LEE SITTLER, 489-3293 or Gateway Realty 489-6581. 30c

CAFE

Near 13th & "O" — One of the best locations in town. Terrific business, established help & clientele. A REAL OPPORTUNITY. Call for details. 27c

Dunbar 466-4886 Rosemary434-1764

Owens 489-1508 Office 466-1916

HOMESTEAD

Cafe, Eagle, Neb. Price includes 2 lots, building & equipment. $4,000 cash. Victor Realty. 466-0560. 18

Chinchillas for sale. Extra quality. Standard & beige, Call 489-1274. -1

CLASS "C" LICENSE & RESTAURANT

Well established, high volume, well equipped in an excellent location with favorable lease. Call us for information. 29c

Bob Allen 488-2347 Newsham 488-4611

ALLEN REALTY 488-2347

Dance Hall, high potential, obligations. must sell, excellent for young couple with time. Eves. Beatrice 223-3718. 2

Distributorship for sale. Nationally known oil & gas additives, locally established accounts. May be serviced part time or developed into full time business. Small investment, financing available. Call 434-4458. -29

Excellent business opportunity & high retail outlet. This modern facility for lease in time to take advantage of summer volume. Ideal location at 12th & Chestnut, Wahoo, Nebr. Contact Texaco Inc. Box 1663 Lincoln, 432-6649, 477-5400 or Box 208 Fremont, 721-4656. 28

For lease — Phillips 66 station, on busy arterial, financing available. Call Whitehead Oil Co. 435-3509. 22

For lease Skelly Oil Co. two bay Service Station. Excellent location, now marketing 5 Skelly Gasolines. 26 Call Eve. 434-6857

For sale: 35 years established plumbing-heating business in progressive town. Owner retiring. Priced at inventory—excellent opportunity. Journal-Star Box 673. 5

Good business for couple. Call weekends & eves. only. 423-1790. 28

GOOD volume tavern, 30 miles Southeast of Lincoln. Owner must sell. Doctor's orders. LEE SITTLER 489-3293 of Gateway Realty 489-6581. 2c

I need help in my wholesale business, money is good, full or part time work. Write Burton Kroeker, 526 So. 42. 27

LAUNDROMAT — Doing increasing gross each month, good location. Here is an opportunity to step in with good business already established. VERNE GRIFFIN 423-3606 — HARRINGTON ASSOCIATES, 475-2678. 26c

Perspective Lincoln business seeking limited number of parties with $2,000 to invest. FULL INVESTMENT RETURNED in 2 years, plus stock in company. For further details write: P.O. Box 4504, Lincoln, Neb. 5

Ready to go — Drive in cafe & home. Great family project. Call Elmwood, 994-3575. 27

Service station manager for new Derby station now under construction top earnings for an aggressive manager with opportunity to advance paid training program must be married & bondable have minimum high school education. Apply at Derby refining Co. 100 So. 48 St. Lincoln, Neb. Sat. & Sun. Call Mr. Ed Felgate 434-3275. 28

Small town doing large business needs barber. Low rent on fully equipped shop. Kerry Taylor, President of Chamber of Commerce, Clearwater, Nebraska, 485-3919. 27

Wrecking yard for sale. 5 miles north of Raymond, 1 mile south of Agnew, on Hiway 79. Best offer. 477-3007. 5

Classified Display

Beautiful Lots in BEL-MAR

Restricted to 1100-1200 sq. ft. homes

120 x 150—$4,500
80 x 150—$2,500
90 x 120—$3,200
80 x 120—$2,800
90 x 120—$3,200

All Specials Paid

These are reduced prices!
These lots are high and sightly!

Belmont Construction Co. 432-3613
Lou Sommerhauser, Realtor 477-5113 30c

Classified Display

Don't sign a new lease until you see

Southwood Village

Townhouses & Garden Apt. Suites

Your best address — for leisure living!

Townhouses available now! Call 432-5585 for Free brochure & leasing information.

PETERSON CONSTRUCTION CO.

after 5, call Clayton Rock, 488-9553 28c

Business Opportunity 57

Tavern, Class C license. Purchase price includes building, 3 bedroom living quarters, all equipment in tavern & vacant lot next to building. For more information write D & D Cafe, Beaver Crossing, Neb. 68313. 5

1. Buying a business, property or a building? Selling a business, property or a building? Call Gateway Realty Commercial Dept. Jack L. Callaway, 489-7771 or Gateway Realty 489-6581. 29c

$30,000

50 year old company expanding subsidiary operation nationwide. The right person can earn over $30,000 per year as an area director. Must have sale & management ability. $10,000 inventory investment required. Income should exceed investment in 3 mos. Please don't call unless you are enthusiastic & ready to go to work now. 27

FOR INTERVIEW CALL COLLECT MR. EDWARDS 316-264-2859

Rooms and Board

Rooms with Board 61

1144 F—Room & board. Employed men or students. 435-7336. -18

Rooms, Sleeping 62

642 So. 17—Private entrance, close in, gentleman, single, clean. 477-2570. 4

835 So. 11—Clean sleeping rooms, kitchen, gentleman, $40. 435-8628. 5

930 So. 12, Working girl. Nice room, kitchen, washing, TV. 432-8916. -5

1343 F—Sleeping room, with kitchen privileges, lady only, 432-3886. 2

1632 O — Sleeping room all furnished. Bath, private entrance, close in. Available today, $8 a week. 21c

1720 Harwood—Close hospital, shopping. Refrigerator. Ladies. 423-7016. -12

1909 F — Student, employed gentleman, nice comfortable room, everything furnished. 466-6649. 25

Newly furnished, central air conditioning, separate bath. On busline on So. 14th near shopping, hospitals. Ladies only. $35 per mo. Call 477-7904 after 5pm. -15

Working girl to share 2 bedroom apt. 477-9879. 5

Rooms, Housekeeping 63

1942 S — Near University, 2-4 rooms. $25-$45. 432-2772. 2

Share Living Quarters 64

16th & P — Girls share nice clean apt. 432-2419, 488-2205. -16

Capitol area — Girls share lovely apt., no smoking, drinking, 432-4908. 20

Real Estate for Rent

Apartments, Furnished 65

13th & F — Lower level, living room, bedroom, kitchen. $55. 488-1244. 3

15th & D. Upper 3 rooms, efficiency, private, utilities. $65. 466-0331. 2

15th & South — 2 rooms, clean, parking, utilities, $45. 1840 So. 15. 423-8352. 5

17TH & PAWNEE WOODSSHIRE MANOR

1 bedroom apts. $115-$130. 423-6691. 423-0648. 21

17th & Pawnee—Attractively furnished 4 rooms, air-conditioned, carpeted, redecorated, garage, laundry, utilities. $135. 423-4686. -21

17th & J, 18th & Prospect—1 bedrooms, $70 & $80. 423-8488. 3

18th & D — Beautifully furnished large apt. Air-conditioned. Inquire 1835 D. -1

20th & Washington — 1 bedroom, carpeted, air-conditioned, laundry, $125, 423-6431. 25

25th & Orchard — 3 room, basement, shower, private entrance, adult, 488-9755. 29

26TH & EVERETT

Clean 2 bedroom, lower, garage. $110. May 15, 2611 Everett. 423-4684. 25

27th & M — 3 large rooms, bath, parking, air-conditioned, utilities, $90. References. Appointment. May 1, 432-6122. -14

27th & "O" — Very clean, 3 rooms, 1st floor apt. Adults. 488-3150, 477-7565. 4

29th & L — 3 rooms second floor. Clean, nicely furnished. 1 or 2 girls or lady. References. Share bath with 1 girl. $75, utilities paid. 434-6760. 2

33rd & Starr — Nice 1 bedroom, large kitchen, utilities paid. 423-1438. -5

53rd & Madison — Second floor, kitchen & Living room with hide-a-bed, private entrance, share bath. 466-7054. 11

137 So. 18 — Greystone apts., 3 rooms, bath, utilities, $65. 435-4838. -24

146 West E — 3 rooms, bath, utilities paid. Reasonable. 432-4693 mornings. -23

228 So. 17 — Clean 2 rooms. Private bath. 1st floor. 432-1562. 21

327 No. 31 — 1 room & kitchenette, private bath, $55 including utilities. 477-9666, 435-4306. 1

429 So. 12 — 3 rooms & bath. Utilities. $60. 432-4088. 18

505 So. 14 — Orlo apts., 4 rooms, bath, utilities. $75-$85. 432-0790. -24

643 So. 11 — 1, 2, 3 room apts. $30-$55, utilities paid. 477-6105. -16

926 C—3 rooms & bath, utilities paid, adults, $65. 435-3690. -5

1111 H — The Francine — 3 rooms, private bath. $50-$60. 435-5626. 19

1130 G — 2 bedroom redecorated, nicely furnished, carpets, draperies, heat, $79.50. 432-1836. 25

1145 So. 35th — Nice air-conditioned 2 rooms, bath, ground floor, employed lady. $50. 477-4204. -3

1227 G — 2 room efficiency. Close in location. Heat & water paid. $55 per month. 489-1329. -28

1234 K — Large living room, kitchen, dinette, bath, large closets. 477-3597. -23

1321 & 1336 D — Lovely furnished efficiencies, all electric kitchen, carpeted, central air, off-street parking. Walking distance to town. $125 plus deposit.

NEBRASKA Real Estate Corp. 434-8281

Eves. 423-3867, 423-3288, 477-1674, 488-4809. -21c

1437 Que. Comfortable 2 room apt. Adults, $45 monthly. 477-8563. 12

1609 D —New deluxe efficiency apt. All new furniture, carpeted & draped, central air, electric kitchen, washing facilities. Parking. Prefer single, consider couple. $110. June 1. 466-4886, 466-1916. 2c

1644 Washington — 2 room upper, new carpet, married couple or mature single person. All utilities paid. $75. Paul Jones 488-4887. -21

Classified Display

Apartments, Furnished 65

1732 Washington. Large efficiency completely remodeled. Prefer couple or 2 girls. $115. Shown by appointment only. 435-2632, 475-1388, 489-2876.

1738 M — Attractive 2 room efficiency apt., nice furnishings, adults. 26

1729 K — 3 rooms, efficiency, $43. 2 room basement, $30. 475-1735. 24

1826 Jefferson — 1 bedroom apt., near shopping area, $75. 489-5625. 17

2128 C — 4 rooms, bath, washer, dryer, utilities paid. Married couple. -19

2400 So. 22. Spacious 4 room apt., garage, utilities included. 423-8351. 5

2418 So. 14 — Upper 3 rooms, utilities, air-conditioned, bus, shopping, older lady. 423-5830. 29

2511 R — Clean comfortable well furnished, all utilities paid, $67. 488-8509. 4

2625 No. 9 — Trailer houses & spaces. Belmont area. Woolen's, 477-6563. 12

2804 Que — 2 rooms, redecorated, upstairs. Utilities paid. 435-8789. 4

3020 T—Upper 4 rooms, redecorated, carpeted, utilities except electricity. 435-7729. -5

4100 Normal — Basement, private entrance. Utilities. Employed couple preferred. 488-6940. 24

4610 Pioneers—Clean efficiency apt., $65 per mo. By appointment. 489-9140 eves or weekends. -3

4643 Madison — 2 bedroom, utilities, private entrance. Couples only. After 6pm. 29

4930 Cleveland. 1 bedroom. 477-5907. -29

APT. SEEKING Lincoln's One Stop

BLACKSTONE, 300 So. 16 Efficiency, $60 432-2475

BRYAN, 1235 K Efficiency, $65.65 432-4521

CORNHUSKER, 1317 L Efficiency, $54.10 432-4521

HOLLY, 1144 So. 11 Efficiency, $61.80 477-7075

MANOR, 501 So. 13 Efficiency, $48.95 1 Bedroom, $60.25 432-2106

PERSHING, 1202 F 1 Bedroom, $80 432-2198

PIEDMONT GARDENS 1940 So. Cotner 1 Bedroom, $123 489-6058

REGENT, 1626 D Efficiency, $62.20 1 Bedroom $81.10 2 Bedroom, $127.10 432-2149

ROOSEVELT, 511 So. 13 1 Bedroom, $87.55 432-5656

SHURTLEFF ARMS 645 So. 17 1 Bedroom, $108 432-2120

WOODROW, 640 So. 12 Efficiency, $64.40 435-3241

SHURTLEFF'S 435-3241 1309 L 28c

5130 Madison — 2 rooms, kitchenette, bath, 2nd floor, 466-1242. -19

ACE TELEVISION RENTA TV

2429 "O" Black-white-color 432-4466 22c

APT. FURNITURE RENTALS

Interiors Diversified

1230 South 432-8851 18c

At College View — 2 bedroom, close to all conveniences, good neighborhood, parking space. Call 4-6pm, except Sat., 488-5188. 1

Better Buy

725 So. 30, private entrance, 3 rooms newly decorated, with utilities, on bus line, only $65. 432-1771. 27

Better Buy

725 So. 30 private entrance 3 rooms newly decorated, with utilities on bus line only $65. 432-1771. 27

Basement efficiency apt. Large kitchen, carpeted living & bath, panelled walls, very clean. Utilities paid except electricity. $60. Call 489-2763. -5

Capitol area — lovely bedroom apt., share bath, mature woman, 432-4908. 20

CHECK WITH CONGRESS INN

About rooms, kitchenettes, or apts. 477-4488. 27c

CLOSE IN

Efficiency apt. Working lady. 432-3253. 3

Capitol area — Nice comfortable, 3 room utilities, air-conditioned, 1st. 466-0858. -17

Clean apt., $55 mo. Utilities included. Baby accepted. 2729 T, 475-1331. 28

Close in, 1 room apt. for quiet working man, $30. Utilities paid, 432-6226 after 4pm. 2

Capitol area— Nicely furnished efficiency apt. Utilities paid. $30. 432-7297. 3

Downtown furnished apts. 1132 N, 477-8659. 18

Efficiency apt. — 3 rooms, including private bath, entrance. 434-6876, 435-3766. 22

Extremely clean, effiencey apt., $70 utilities paid. After 6pm, 432-7790. 2

For employed woman, 2 rooms, $50 utilities paid. 1210 D. -5

Ground level bedroom apt. Private entrance, bath, parking. 2400 N. 10

Galaxie Garden Apt.

Available May 1, 1 large bedroom furnished. 2035 J, Apt. 8. 435-7725. -24

NEW

Lincoln's most beautiful 1 bedroom furnished apartment. $140 plus deposit & electricity. Central air, parking, adults only. No pets available May 1. 423-2663 27

489-6455

New 2 bedroom MOBILE HOME. (12x50), $135 plus lights & gas. 488-2372, 477-5851, Keystone. 5c

Northeast—3 rooms, closets, bath, carpeted, excellent neighborhood. Eves., 466-2850. 4

Near Ag. College, completely furnished, 2 bedroom, air-conditioned, lower unit, ideal for 2 students. 435-5216, 477-6532. 24

Near 17th & South — 3 rooms, bath, utilities except lights, bus, shopping. 423-2886, eves. 24

South 27th — Living room, bedroom, kitchen, share bath, 1st floor, $65, including utilities. 477-9666, 435-4306. 26

Would like 2 business girls or couple for nice air-conditioned apt. Well managed building. Good location, washing facilities. 432-1437. -23

1 bedroom basement, kitchen, living, bath, reasonable, available. Southeast. 488-8118. 10

1 & 2 bedroom apts., close to University, utilities paid. Inquire 432-3809. 16

2 bedroom apt., Northeast area, phone 466-1158. 2

bedroom apt., 2476 Vine. 435-3264. 12

3 room basement apt. Private bath & entrance. Utilities paid. $45. 423-1686. 25

3 room & bath, air-conditioned, private entrance, utilities paid. $100 month. 489-7702 after 5. 2

3 room basement apt., all modern, $85. 477-5453 after 5. 29

2-4 rooms, close in, TV, laundry, $60-$70. 488-5389. 29

Apartments, Unfurnished 66

1, 2 & 3 bedroom units, $35-$70 includes heat. 477-3201. -24

13th & Rose — 2 bedroom, den, all carpeted. Refrigerator, stove, air, washer, dryer, $185. Adults 488-5719 -1

1129 Plum — Newly redecorated 1 bedroom, 2nd floor. Adults. 423-2812. 11

1207 E — Apt. 4, 1 bedroom brick court. Stove & refrigerator, $80. 423-2161, available May 1. 21

1217 So. 21 — Brand new, 1-2 bedrooms. No pets. 423-6341, 477-3690. 14

20th & Washington — Deluxe 2 bedroom, carpeted, air-conditioned, Coppertone stove, refrigerator, laundry, utilities furnished including heat except electric. $140. 488-2383. 2

1412 So. 28

Neat 1 bedroom 1 story newer small duplex. Convenient kitchenette furnished. $69.50. 488-2712. -26

2424 W —3 rooms, bath. Clean. Upstairs. 432-4198 after 5pm. 9

2946 O. Semi basement, 1 bedroom, stove, refrigerator, utilities. $65. 423-9147. 27

3235 So. 14 — Beautiful new 1 bedroom, balcony, will furnish. 432-9697. 10

4629 Stockwell—6-plex. Exceptionally nice large 2 bedroom apt., fully carpeted, central air. Available Apr. 28. $138. By appointment 488-9140 eves. or weekends. 3

5401 ERVIN

Town House apt., 2 bedrooms, 2 baths, living room, dinette, new carpeting, drapes throughout, rec. room, refrigerator, stove, ad

Acreages for Sale 76

OUT-OF-LINCOLN land & homes.
74 acres near Greenwood interchange. Improved. $456 acre.
157 acres near Waverly. Improved. May take Lincoln home on trade.
77 acres near Greenwood Interchange. On Hiway No. 6. Well improved.
100 acres unimproved. 92 acres excellent cropland. Asking $350 acre.
11 acres along I-80. Near So. Bend & Platte River. Nice homesite.
13 acres with natural gas & water.
1 plus acre with natural gas & water. $1,725.
78 acres with lots of trees and nice brook. $360 acre.
½ acre with modernized 2 bedroom home. Asking $5,500.
Greenwood. Modernized older 2 bedroom home on town lot. Make offer for cash or contract. Asking $5,000.
All above offered on contract. Some as little as 10% down. Will try your offer.
4 plus acres on Hiway No. 6. Near Greenwood Interchange. Nearly new commercial building.
½ acre with older modernized 2 bedroom home. Asking $5,500.
Ashland homes.
2801 Kendel Drive. 4 years old. $19,900.
2734 Kendel Drive. 9 years old. $19,950.
1717 Silver St. Close in. 3 bedrooms. $9,200.
2118 Clay St. 2-3 bedroom. $8,000.
1326 Dawes St. 3-4 bedroom. $9,400.
502 North 19th. New 3 bedroom. 14x22 living room. Near school. $18,800.
1910 Dawes St. 2-4 bedroom. Central air. Garage. $15,600.
We have other homes listed.
DON GRAHAM REALTY, ASHLAND
944-3308 or 944-7062. 27

UNIMPROVED ACREAGE

35 productive acres 7 miles Northeast of Lincoln, Beautiful building site. Waverly school district. Half in alfalfa. Reasonably priced. Sell on contract. $8,500 down 6½% interest.
LEE SITTLER 489-3293 28

Gateway Realty 489-6581

1. 35 beautiful acres on newly paved Old Cheney Road. New natural gas lines are in. Prime investment right in the path of the city's growth. Priced at $50,000. Don't wait. Call John Vestecka 489-3153. 28c

TOWN & COUNTRY

500 North 66 Phone 434-0292

3 acre & 6 acre tracts in Highland Heights, located 3½ miles south of 56th & Hiway 2. Priced from $4,350 to $6,750. 21c

NEBRASKA

Real Estate Corp 434-8281

Eves. 423-3288, 423-3867, 477-1674

5 ACRES

Expect to see the finest, just like new custom built one floor ranch style brick home of 1175 sq. feet plus double garage, all electric kitchen. Beautifully finished walkout basement with modern kitchen, family room and fireplace. Drive by this beautiful layout today, call realtor any day during week for a complete showing. One mile north & 1 mile east from Denton.

L I N D E E N C O.

Office 432-8077, Elsie Johnson 488-5155, Marian Lindeen 488-3935, Clarence Johnson 434-4531. -28c

80 acres, 2½ miles east of Malcolm. Call John W. Stewart, 432-5518. 27

34 acres, West O — 650 ft. frontage on the south side of the streets joining the new motel being built. Zoned for business. Goes south to the railroad track. Will consider an offer. 607 Lincoln Bldg. 432-1525. 27

Lots for Sale 77

2000 J — Zoned 6-plex, make offer. Al Sucha, 269-6107, Syracuse, Neb. 2

$99 each — 12 lots. Paved, 241 B $495. Terms. 432-2772. -2

BISHOP HEIGHTS

Last 2 lots in this exclusive subdivision. Only $7,500 each—everything paid. 27
423-2663 489-6455

BRAND NEW SUBDIVISION OVERLOOKING BEAUTIFUL HOLMES PARK, GOLF COURSE & LAKE. Restricted. Available for immediate building, reasonably priced. Call 432-2746, days. 488-9164, eves. weekends. Ask for lots. COLONIAL HILLS, 60TH & PIONEERS. 12

BUILDING TIME!!

COME OUT TO
Echo Hills Addition
on a large hill overlooking Lincoln; South of "A"; east of 84th. Select your site from this ALL NEW restricted area. All utilities underground. Call today and talk it over with 4c
Harold Evans 488-2656
"WE HAVE HOUSE PLANS TOO!"

Capitol Beach — Paved lots, city water & sewer, on the lake or off. 432-1100, 432-2746. 5

Choice building lot, 57x150, near Bryan Hospital, Holmes, Millard Lefler Schools, bus. Owner, 488-5788. 29

Excellent lots on Prescott-Cooper-Stockwell Streets between 33rd & 36th. 488-4234. -14

Excellent lots, trailers or home. Mon-Fri. eve. Hickman, 992-2325. -29

Lot 75x165 in Sunset Acres, on pavement, all assessments paid, $3,500 466-5288. -24

Only 5 lots left. 39th & Spruce. 68x133. $3900 each. Specials paid. The Commonwealth Co., 432-2746. 12

Priced to sell 100x142 northeast & Wesleyan. Owner. 434-2505. -10

Several very desirable lots, southeast. Inquire 4123 So. 40, 488-7087. 29

UNCOMPARABLE LOT VALUES! Westland Heights is the SITE to SEE! 60' frontages & UP. $2,750 SPECIALS PAID. 488-2372, 477-5851 Keystone. 14c

85' x 140' lot, 38th & Pioneers, 488-9327 after 6pm weekdays, anytime weekends. 27

Business Property Sale, Rent 78

ATTRACTIVE LOCATIONS

- Plenty of parkin space.
- Fully air-conditioned.
- Available for immediate occupancy

(1) Possible clothing store with 2400 sq. ft.
(2) Two offices, carpeted, wood panelled, recessed lighting, ceramic tile bathroom, adjoining door . . . possible 1-office, 350 sq. ft. each or 700 total.
• located in the new Westgate Bank Bldg.
1204 West "O" St.
(3) Possible shoe store, 1350 sq. ft. in fully developed Westgate Shopping Center 50,000 sq. ft. now leased to 13 different firms.
FOR LEASING INFORMATION CONTACT:
Don Kelly, Westgate Bank, 432-1204 4

Automobile AND Power Mower Repair Shop AT Grand Island

For Sale
48 Years in Business
In Same Location
Owner Wants to Retire
Owner Will Finance
Right Person
Authorized dealer & service for Briggs & Stratton, Clinton & Tecumseh Motors. Priced to sell. Call Ed Doll, Broker for more information. Phone 488-0250 Lincoln. 3

CHURCH LAND and Excellent large Air-conditioned Church Building for sale $78,000. Call Clare West 489-2923 or 432-0343. 2c

FIRST REALTY of Lincoln

OPEN SUN. 2-5

7,000 SQ. FT. in this one year old steel building at 4850 Old Cheney Rd. Ideal for many uses, body shop, boats & trailers, garage, you name it! Excellent display room, 2 offices, 2 hoists, loading dock with air lift, 2 baths, etc., etc. FELTON REAL ESTATE 432-6631, Henderson 423-8551. 27c

Will sell real cheap 3½ acre commercial lot zoned for heavy industry on Cornhusker Hiway 500 ft. front on hiway. Write today P.O. Box 1415, Lincoln. -26

2nd floor, 1128 P St. 50x142 ft. Ideal for club room, dances, office space. Very reasonable rent. Call 423-8056 for information. -5

1. HAVELOCK. Store bldg. with living quarters. Double lot, 100x135, zoned light industry. $6,500 STUART GOLDBERG 423-6985 or GATEWAY REALTY 489-6581.
2. 12,600 sq. ft. of office & storage space. Located at 227 North 9th. 1st floor divided into office space, also a full basement for storage. Owner will sell or lease. Excellent access to downtown Lincoln or for Interstate Highway. BOB DANLEY 488-4088. 27c

Business Property Sale, Rent 79

1. Buying a business, property or a building? Selling a business, property or a building? Call Gateway Realty Commercial Dept. Jack L. Callaway 489-7771 or Gateway Realty 489-6581. 26c

15,000 sq. ft. for retail business, manufacturing, garage. 432-0664. 5

Investment Property 79

456 No. 24 — 2 story duplex, partly furnished, $140 income. $6750. 466-9593. 24

1458 Garfield. Like new spacious 3 bedroom duplex, garage, newly carpeted, monthly income $240. Immediate possession. $16,950. 423-6025, 477-5443. -28

1416 through 1422 So. 15—If you're looking for a good investment in a steady rental area that is in top shape. You must see this roomy 4-plex. Owner has taken excellent care of this building. Only $35,000. Excellent terms. For more information call 1c

NEBRASKA

Real Estate Corp. 434-8281

Eves. 423-3288, 423-4867, 477-1674

1520-22 Kingston Road — Spacious new Colonial, fully carpeted, draped, electric kitchen, 2 baths, double garage, appointment, 488-9138. 11

APT. HOUSE

In Milford, Neb. 25 miles west of Lincoln. Has 13 residential units & 2 commercial units. Above average return on investment. In good condition with ideal location. Excellent going business. Financing available.
DUNLAP & SONS
REAL ESTATE AGENCY
Farmers & Merchants Bank Bldg.
Milford, Neb. -28

6020-22 Adams — Side-by-side 2 bedrooms, central air, carpeting, fireplace, full basements, garage. Income $3500 year, owner 434-8680. Eves only. 2

BUSINESS ZONED, about 27,180± sq. ft. South of "O". Call 432-6428. 7

Brick duplex, 4135 M, 1 bedroom unit, carpeted. $16,800. Call 434-5596. 17

TIP TOP CONDITION

12 unit brick building. Mostly furnished plus air conditioners. Close to shopping area on busline. Price $52,500. Call for details.
Betty Christensen 466-5481
Bill Beckman 488-4608
Blanche Tyrrell 423-5827
Virgil Beckman 432-5837
Office 432-7591
LINCOLN SECURITIES CO.
609 Lincoln Benefit Life Bldg. 26c

4-PLEX

All apts. rented & furnished. Large lot, 50th & South. 27
The Commonwealth Co.
432-2746 435-6592

New 2 bedroom duplex, air, carpet. 165 Wedgewood. 489-4703. 17

NEW LISTING

DUPLEX NEAR ELLIOTT SCHOOL —1 & 2 bedroom spacious units all in A-1 CONDITION. Beautifully carpeted, living, dining & bedroom. Large kitchens, garage, basement. Priced at only $11,000.
Owens 489-1508 Rosemary 434-1764
Dunbar 466-4886 Office 466-1916
HOMESTEAD 27c

1. 10 prime Hilltop Acres zoned Highway Commercial across from Lincoln Industrial Park on South Hiway 77. Tract includes a 4 bedroom Colonial home. See this excellent investment for $75,000. John Vestecka 489-3153. 28c

TOWN & COUNTRY

500 North 66 Phone 434-0292

Homes for Sale or Trade 80

BLUE-JOYNT REALTY, 488-2315
1710 Sewell — 4 bedroom. Prescott School. Bedrooms can be rented for sleeping rooms. Near Lincoln General. $10,750, without furniture.
216 NO. 25 — 2 bedroom bungalow, full basement, garage. Only $7,000.
949 E —Side-by-side duplex, 3 large rooms, bath. 2 new furnaces. Garage. Income $140. $9,250.
1010 SO. 31 — 5 large rooms, carpeted, full basement, partially finished. $9,000. Donna Feldt, 488-6870; R. Joynt 423-8370; E. Blue, 488-2860. 5c

$99-$8,500. Houses, land, lots. Cash or easy terms. 432-2772. -2

Homes For Sale 82

34TH & RANDOLPH

Large 2-story 3-bedroom home with separate dining room. New furnace & basement walls. Will sell for actual FHA appraisal.

FIX IT

2440 So. 38—2 bedroom frame on a large corner lot close to Southeast High. A real opportunity for the handyman. Will sell on contract, $500 down, $100 per mo. including taxes & insurance. $7,000. 29c
Rogers 488-1723 Granata 423-6957

GRANATA REALTY

13th & K 432-0347

717 C—All modern 2 bedroom, full basement, will contract, small down payment. $5500. 489-3549. 14

925 No. 30—3 bedroom house, all modern, wall to wall carpet, large lot, small down payment, $6500, contract. 489-3549. 14

1030 Hartley

3 bedroom frame, basementless, has new paint, large fenced yard, paved streets, nice shrubbery, close to grade & high school & pool. Bank & shopping center near. 27c
OLE MADSEN REALTY
Ed Wright 477-4552

1301 No. 54 by owner. 2 bedroom, close to schools & bus. Low down payment. 434-1895. 5

1731 No. 58 — By owner. 2 bedroom brick. 466-1571. 26

1911 PARK AVE.

3 bedroom home, detached garage, small yard, near bus line, 3 schools, shopping center, well kept, flower lovers' delight. See after 3:30pm. Owner. -5

3331 STOCKWELL

Don't miss your chance to live, really live in the 70's. A designers delight, central kitchen and work areas. Zoned family areas, outside dining terrace, owners suite with its own private garden area. Its different, its living with distinction for a distinctive family. 3c
Call today 435-6308

Krueger Construction Co.

6530 Holdrege 434-7428

1821 No. 73 — By owner, brick, 3 bedroom, double garage, central air, dishwasher, disposal, 1½ baths up, ¾ bath in daylight basement. Patio deck, landscaped, 1 year old. An easy loan to assume. By appointment, 434-5627. 26

1943 Brower Rd.—By owner. 3 bedroom, attached garage, central air, finished basement with 4th bedroom, ½ bath, shower, covered patio. By appointment. 423-3324. 29

4035 Teri Lane. Maude Rosseau 3 bedroom brick, air-conditioned large rec room, owner. 489-1297. 28

4320 SO. 37

Same as above
3015 STRAUSS COURT
3 bedroom brick, with additional bedroom in the basement. 17c

E. C. KORST

Call for appointments
488-4298

5835 Leighton — 3 bedroom brick, oak trim, built-in range, oven; 4th bedroom, family room, ¾ bath in basement. Fenced yard; drapes. Carpet, central air. 466-0806. 3

ART JOHNSON REALTY

$9,750

lovely home for single person or retired couple. Has had excellent care. Southeast.

$10,650

Nice older home on 100 ft. lot. Lots of living space. 4 bedrooms. Fireplace. Northeast.

$10,950

3 bedrooms, Nice family home, all large rooms. Nicely remodeled kitchen. Southeast.

TRI-PLEX $13,250

Very nice home with 2 bedrooms, living room, dining room, kitchen, 1½ baths on first floor. 2 nice 1 bedroom apts. upstairs. South.

2 BEDROOM BRICK

Well cared for home. Carpeted living room, rec. room & 3rd bedroom in basement. Garage, fenced yard. $15,750.

ART JOHNSON REALTY

477-1271 3701 "O" 25c

Homes for Sale 82

ASSUME LOAN NEW LISTING 3810 No. 13

Lovely 3 bedroom brick with walkout basement, built-in stove, central air, carpeting, large fenced lot, close to grade & junior high schools. $18,950. Commonwealth Co., 435-6592 or 432-2746. -5

At AUCTION

HOME
EXCELLENT LOTS IN HICKMAN

FRI. MAY 2nd AT 3 P.M. (Auction of Furnishings & Some Antiques Precedes). LOCATION IS Just East of Water Tower.
This Is A Frame, 3 Bedroom Home Located On A Corner Lot 100'x142'. It Has REA, Cold Running Water, Full Basement and Single Garage. The 2 Lots Are Located Just North of The Home And Are 100'x142' Each.
SALE TERMS ARE 20% Down Day of Sale. Balance on Delivery of Merchantable Title. FOR INSPECTION Call Leslie DeVries At 995-5536 Firth. SALE BILLS AVAILABLE.
HEIRS OF JOHN JUDAH
Owners
Ficke & Ficke Auctioneers
600 Anderson Bldg., Lincoln 435-6433 27c

AT AUCTION

3 GOOD HOMES

SALE #1 Is 3120 DUDLEY STREET On TUE., APR. 29TH AT 10AM IN THE MORNING. This Is A Nice Frame Bungalow Home On A Full Lot 50'x133' Zoned B-2 Family. It Has 2 Bedrooms, Nice Living Room With Gas Fireplace, Full Bath & Kitchen With Breakfast Nook On 1st Floor. There Is A Big Full Dry Basement, A Good Roof And A Single Garage. This Home Is In Good Condition. READY TO MOVE INTO.
SALE #2 Is 226 NORTH 24TH STREET On TUS., APR. 29TH AT 3 P.M. (Auction Of Personal Property Precedes). This Is a Nice 2-Story Frame DUPLEX On A Lot 50'x50' Zoned D Multiple. There Is A Living Room, 1 Bedroom, Sewing Room (All With Wall To Wall Carpeting), Full Bath & Kitchen On 1st Floor, Living Room, 1 Bedroom, Bath & Kitchen On 2nd Floor. There Is Also A Small Apartment In The Basement. This Property Is In Good Clean Condition. Is On A Paved Alley & Is Located Close To Downtown Lincoln & The University.
SALE #3 Is 226 SOUTH 27TH STREET On Wed., APR. 30TH AT 3PM. (Auction of Personal Property Precedes). This Is Another Nice 2-Story Frame DUPLEX On A Lot 45'x142' Zoned D Multiple. There Is A Living Room, Dining Room, 1 Bedroom, Kitchen & Bath On 1st Floor, 2 Bedrooms, Living Room, Kitchen and Bath On 2nd Floor. There Is A Big Divided Dry Basement, 1 Single Garage & 2 Carports. This Property Is In Good Clean Condition And Is Located Close To Many Businesses.
TERMS OF SALE ON ALL 3 HOMES Are 20% Down Day of Sale, Balance On Delivery of Good Title. Full Possession On Final Settlement. Administrator's Deed Furnished. No Court Confirmation Necessary. INSPECTION IS ENCOURAGED AND INVITED BY CALLING THE AUCTIONEERS.
NATIONAL BANK OF COMMERCE ADMINISTRATORS, DONALD J. KROGER ATTORNEY For The Estate of
MARGARET D. BROOKS
Owner
Ficke & Ficke, Auctioneers
600 Anderson Bldg., Lincoln, 435-6433 29c

BALL REAL ESTATE CO.

3410 O Street 477-4442 27c

BEST BUYS

1. BRICK BEAUTY. 3 bedrooms with carpeted and draped living room, kitchen with eating area, tiled bath, attached garage. Air-conditioned. Partially finished rec room. Immediate possession. Priced under $20,000.
2. EXECUTIVE'S DELIGHT. Stunning 3 bedroom brick home on East "A" St. adjacent to the beautiful ECHO HILLS subdivision. Formal dining room, 2 fireplaces, family room, 2 baths. Fully draped and carpeted. May we show you this beautiful home today. Priced in mid $50s.
3. PRESTIGE in Country Club area is yours in this fine family home. 3 large bedrooms, 2 fireplaces and 3 baths. Air-conditioned, carpeting and drapes and many other extras. Heated garage. If you're looking for quality, this is it. Priced in low $50s.
4. MODEST HOME BUYERS will be delighted with this exceptionally nice 2 bedroom older home with central air and newer furnace and 1½ baths. Fully draped and carpeted. $10,950.
5. TRIPLEX. If you're looking for a fine investment property in a good central location, see this fully rented, air-conditioned and immaculate property today. $24,600.
6. $8,000 WILL BUY this older home in good location. 3 bedrooms, living room, dining room, family room or den and 2 baths. Newer furnace and water heater. Attached garage.

LAWN—LAWN—LAWN

For those who care about the finest in Lincoln — Stop and look — 1,100 sq. ft. brick. Full finished walkout lower level—3 large bedrooms. 5¼% V.A. assumable loan. Just south of Calvert on 37th. And lawn—take a good look. JIM 466-0843.

NORTHEAST

Here is one of the hottest homes in

SOLD

Living room. One block from Brownell. VINCE 489-2651.

DON'T LOOK

Unless you want to dream about this one. Country Club is the place and $51,500 is the price. We do not beat around the bush on this one. It's all home. Was voted the outstanding floor plan in its price during the Parade of Homes. HARRY 466-9397.

BETTER'N NEW

7— SKYWAY—Three bedroom show home ready for occupancy. Stove, refrigerator, drapes and carpets. Large corner lot which is fenced and a beautifully manicured lawn. Basement is finished with beamed ceilings. Excellent loan assumption. LARRY 489-5198.

SELLER SAYS

SELL—SELL—SELL—I'm moving May 1 and getting anxious. No finer location or condition will you find than on the fringe of the city. Three or four bedrooms, double garage and walkout basement. Might consider contract to right party. DICK 489-7000.

BALL REAL ESTATE CO.

3410 O Street 477-4442 27c

BEST BUYS

1. BRICK BEAUTY. 3 bedrooms with carpeted and draped living room, kitchen with eating area, tiled bath, attached garage. Air-conditioned. Partially finished rec room. Immediate possession. Priced under $20,000.
2. EXECUTIVE'S DELIGHT. Stunning 3 bedroom brick home on East "A" St. adjacent to the beautiful ECHO HILLS subdivision. Formal dining room, 2 fireplaces, family room, 2 baths. Fully draped and carpeted. May we show you this beautiful home today. Priced in mid $50s.
3. PRESTIGE in Country Club area is yours in this fine family home. 3 large bedrooms, 2 fireplaces and 3 baths. Air-conditioned, carpeting and drapes and many other extras. Heated garage. If you're looking for quality, this is it. Priced in low $50s.
4. MODEST HOME BUYERS will be delighted with this exceptionally nice 2 bedroom older home with central air and newer furnace and 1½ baths. Fully draped and carpeted. $10,950.
5. TRIPLEX. If you're looking for a fine investment property in a good central location, see this fully rented, air-conditioned and immaculate property today. $24,600.
6. $8,000 WILL BUY this older home in good location. 3 bedrooms, living room, dining room, family room or den and 2 baths. Newer furnace and water heater. Attached garage.

SALT VALLEY VIEW

Lincoln's fine new subdivision south of Hwy. 2 on South 14th St. MODEL HOMES are open for inspection every week day from 1 to 5pm and on Sunday afternoons.
CHOICE LOTS with all specials paid are available on convenient terms

OFFICE 423-2373

Richard Hansen 488-5922
Warren Firestone 488-1366
R. Geo. Meininger 488-0175
Harriet Ayres 488-2469
Cy Seiberling 488-3851
Pace Woods 477-4949
Bill Swanson 423-7373

WOODS BROS. & SWANSON

3737 South 27th 26c

All built-in dream kitchen, 4 bedroom brick, 2 baths immaculate, Schools. 26c
488-7707 Jack Ailes Co. 489-5758

Assume 5¾% loan. 3 bedroom brick. Central Air. Finished basement. Northeast area. Call 434-7630. 1

Homes for Sale 82

Beautiful Wedgewood home. Brick, central air, double garage. $28,300. -3

BILL KIMBALL INVESTMENT BUYERS! (NEW LISTINGS)

MONTHLY INCOME $300 on older well-kept 5-plex. Located south of Capitol. All units furnished and occupied. Good buy for $12,500. SEE TODAY!

ELEGANT

HOME — LOCATION — PRICE Rambling stone ranch on beautiful Fall Creek Road. 3 bedrooms, 2½ baths, family room, ceramic kitchen, formal dining and living room with fireplace. Most beaitifully landscaped lot. Priced low at $39,000. Quick possession.

CLIFF WILLIAMS 466-1441
CLARLA HINES 466-0110
MARION EAGER 488-7577
BILL KIMBALL 488-2206
JOHN EDWARDS 489-1329
RUTH SOWLES 489-1375

Bill Kimball Co.

800 SO. 13 REALTORS 432-7606 26c

Brick, 1700 sq. ft, 3 bedrooms, 3 baths, complete kitchen, central air, humidifier, double garage, drapes. Carpeting. $34,500. 477-9597. 1

By owner. 3 bedroom brick, carpet, drapes, 5 years old, full basement, large fenced yard. 4731 So. 48. 489-2407. 5

By owner — 400 Indian Road, 3 bedroom brick ranch, Central air, carpeted, basement, family room, excellent school location, beautifully landscaped yard, patio, shown by appointment. Call 466-9438 after 5pm. $25,000. A

By owner, Wedgewood, 431 Driftwood, 4 bedrooms, 2½ baths, double garage, central air, sundeck, assume 6% loan. 488-9515. 5

By owner — 6238 Hartley — 2 bedrooms, basement, possible 3rd, 2 blocks from Pershing School. Can assume 5¼% loan. $12,900. 434-3296. 3

By owner—3 bedroom, 2 car garage, central air, 9 mos. old. 715 No. 81, 434-3060. 27

By owner — Older 4 bedroom home, full basement, park site, walking distance to schools, stores, needs some work. Make an offer. 435-7179 after 6pm. 29

By owner. $2500 will assume 5¾% GI Loan. 2 bedroom. Central air. 2 bedrooms in finished basement. Attached garage, fenced yard. 488-7995. 2001 Riviera Dr. 2

By owner. Southeast. 3 bedroom bungalow, basementless, fenced yard. Assume 5½ loan, with $84 payments. $12,000. 488-7753. -5

CITIZENS

6402 — 6412 — 6420 DUDLEY — Here are 3 clean bungalows, one is a 1-bedroom, and the other two are 2-bedrooms. These are nice homes and very nicely located on paved street, near shopping, schools & bus. We can sell these homes individually, or make us an offer on all 3. They would be excellent rental properties. Either way they are priced to sell, and we'll listen to any reasonable offers! Exclusive Listing.

3224-26 MOHAWK — Brick duplex, nearly new, 1-bedroom units, good income. Let us know how you'll deal on this one. SALE OR TRADE. $17,500.

6745 AYLESWORTH — Can you use a cheap duplex? Here's one in a good location. Priced only $6,000. 29c
BILL GRICE 434-2295
CITIZENS REALTY 466-2344

CITYWIDE SELECTION

CALL US FOR SHOWINGS

1. YOU DO NOT NEED a basement in this 3 bedroom home, with family room and utility room on 1st floor, 1240 sq. ft. of living space on one floor, 1 car garage. Northeast location, good loan assumption, $18,000.
2. DINING ROOM? Yes. Full Basement? Yes. 3 bedrooms? Yes. Built-in kitchen? Yes. Near Schools? Yes. Brand new? Yes. Brick veneer? Yes. Carpeting? Yes. Reasonably priced? Yes, $21,000? No. Buy it for $19,500.
3. BRAND NEW, SPACIOUS, ELEGANT, highest quality workmanship, 3 bedrooms, 2½ baths, double garage, central air, stove, oven, dishwasher, refrigerator, center hall, full carpeted, dining room, finished recreation room, 2 stories. See this true family home today. Overlooking Lincoln's skyline. $28,750.
4. DREAM HOUSE for the retiring couple or newlyweds. The upkeep has been superb, in better condition than new, 8 years old, two bedrooms, plus 3rd bedroom and rec room in dry, walk-out basement, close to schools and shopping center, Southeast location, $17,500.
5. BRAND NEW, 3 bedrooms, attached double garage, under construction, 1½ baths, in North Park Addition, see it today, $25,750.
6. NEW SIX-PLEX, brick, 2 bedroom apts., all carpeted, central air, appliances in kitchen, central vacuum cleaner, off-street parking. Leases. Present mortgage can be assumed. Excellent return. $79,500.
7. LIVE IN A LAP OF LUXURY, brand new split-level home, double garage, all features commensurate with the price. 7 minutes from downtown and city campus, in Belmont, $32,500.
8. BUNGALOW, 2 bedrooms, full basement, large living room, $9,500.
9. MOVE IN TOMORROW and enjoy this 3 bedroom home, 2 window air conditioners, near grade school and Jr. High school in Belmont, no basement, but a lot of living for $11,250.
10. FIRST-TIME OFFERED Mansion-type home for the large family 4 bedrooms and bath on 2nd floor, huge living and dining room, den or bedroom with bath on first floor, remodeled kitchen, double garage, excellent condition, near 19th & C Sts.
11. 4 BEDROOM Bungalow in good condition, garage, FHA financing available, near 22nd & R Sts. Full lot. Only $9,500. 27c

Lou
Sommerhauser Realtor

MULTIPLE LISTING SERVICE
SELLING REAL ESTATE IN LINCOLN SINCE 1954
519 Anderson Building 477-5113
Dale Wallace 466-9205
Jack Hunter 488-5403

CLOSE

To Lutheran school, new 3 bedroom, attached garage, patio, basement, 1009 No. 52. Dennis Realty. 489-6345, 466-0289. 24

COUNTRY CLUB

Quality three bedroom stone, central hall plan. Large carpeted living room with fireplace overlooking beautifully landscaped yard. Extra nice family room by large patio for indoor-outdoor relaxing. Time-saving kitchen with custom built breakfast bar. Single garage with lots of storage and automatic door-opener. Laundry area all on one level. Call now for exclusive showing. 28c
Edith L. Bell 423-8479
Office—4733 Prescott 489-7153

CENTENNIAL AGENCY

Distinctive 3 bedroom Ranch, quiet street, near Cathedral. Large beamed living room with fireplace, dining L, attached garage, $18,000. 489-4931. -5

DUPLEX, 248 SO. 26
1 & 2 bedrooms, garage, good income. Close in location. Will sell furnished. Eva Wilson 423-5920, 432-2429. 28
STAR REAL ESTATE

FELTON

1230 NO. 42 — A cute 15 year old 2 bedroom, bungalow on well landscaped & fenced lot. $350 down FHA & under $100 mo. will probably handle. (open 2-5 Sun.)
UNI PLACE — Another attractive 2 bedroom with full basement & rec. room just 15 years old. Attached garage. Priced at only $13,000.
JUST LISTED—A bi-level 4 bedroom in St. Teresa, huge kitchen, this home is 3 years old, has central air, 1 & ¾th baths. Attached garage.
16TH & NEMAHA — Large living room with dining "L", 2 nice sized bedrooms, 12x14 kitchen, bath & half, basement, central air, attached garage, $16,000.
2145 SO. 58TH — Roomy 5 room bungalow, remodeled kitchen, well decorated inside, needs paint outside, priced accordingly, lot 122x142, 3 stall garage.
2812 JEFFERSON — 5 room bungalow, oak floors & trim, full basement, garage, only $10,750.
5 ROOM BRICK — Carpeted, 2 fireplaces, central air, patio, big 2 stall garage. Reduced price. Indian Village.
NO OBLIGATION to see any of above. We have others. Tell us what you need. 28c

Felton Real Estate 432-6631
Henderson 423-8551 Dale 434-6695
Parish 423-6022 Saenz 489-2443
Barnes 423-6975 Albert 489-1412

Homes for Sale 82

EAST HI

Add to the East High School location a spotless, beautifully cared for 3 Bedroom Ranch with a walkout basement (4th Bedroom and extra Bath in walkout) and you have your happy home. Comfy too, with Central Air and an all fenced private back yard. — $20,000. Call Morgan Batten 489-2221 or 432-0343. 2c
FIRST REALTY of Lincoln

EACH A SELECT HOME

1. ACREAGE LOTS AVAILABLE — We can build—your plans or ours. Low taxes, city sewer & water. Will trade for Lincoln Property. Call for details.
2. SOUTHEAST — Separate home or home & income. Extra large rancho brick with that separate dining room. Enclosed private patio to beautiful back yard, central air & attached garage. All this plus exceptional apt. with separate heat, private entrance & parking. Could be used as 3 bedrooms with large rec. room & hobby room. Call for exclusive showing. This one won't last long. Priced below replacement cost. $25,950.
3. LOVELY LINCOLNSHIRE — New construction. One of the most popular areas in town. Lots of living in this split-level with attached double garage. Be your own decorator to pick paint color & carpeting.
4. NORTHEAST — 3 bedroom brick home with large living room, kitchen & dining room, central air & attached garage. Price $23,750.
5. ASSUME VA LOAN — On this 3 bedroom brick home with full basement, big kitchen will hold dining room furniture. New carpeting throughout. Vacant & ready. Price $17,500.
6. CLOSE IN — Duplex. Total Income $165 mo. One large 3 bedroom unit plus furnished basement apt. Detached garage. All for $11,900.
7. JUST LISTED — Close in. 2 bedroom bungalow. Full basement. Price $6,000.
8. FIRST TIME OFFERED — Spacious 3 bedroom brick nome with 2 baths, extra bedroom in basement plus rec. room. Attached double garage & fenced yard. Price $25,500.
9. NORTHEAST — 3 bedroom frame home with large living dining L, 1st floor utility area, detached double garage & fenced yard. Price $10,500.
10. PARK MANOR — Assume this 5¾% FHA loan. 2 bedroom brick, large kitchen, central air, attached garage, $18,500.
11. ACREAGE — Sparkling with fresh paint. 2 bedrooms, attached garage, outdoor barbeque, separate screen house plus concrete floored outbuilding. All on a fenced acre of ground. Only $13,900.

WE TRADE

Bill Beckman 488-4608
Blanche Tyrrell 423-5827
Virgil Beckman 432-5837
Betty Christensen 466-5481
OFFICE 432-7591

Lincoln SECURITIES CO.

609 Lincoln Benefit Life Bldg. 26c

FRESH from "FIRST"

"1st" REALTY

1. YOU OWE it to yourself to see this spacious Ranch Home with step-down Living Room — Fireplace — Three Plus one Bedrooms — Air-Conditioned — Much larger and finer than it looks from the outside. Call for private showing on this Kimballcrest Gem. $28,750.
2. BARGAIN BUY for investors — 7141 Platte Ave. Now rented for $60. Owner asking $5,000. Will consider cash offer.
3. SHERIDAN SCHOOL and Rathbone Village close to this FHA approved three bedroom home on Cable Ave. $400 Down—Quick Possession.
4. BIGGER ON THE INSIDE is this five bedroom, three bath Contemporary Brick Home on North Eden Drive. Daylight walkout Garden Level — Many Many Extras—$36,950.
5. SELF-SATISFACTION will be yours when you move into this super-quality custom built home in Park Manor. Four Bedrooms — Three Baths — Two Fireplaces — Garden Level Patio — For the particular Executives or Professional Man—$49,950.
6. DUPLEX — 1951-53 "D" — 2 Story Brick — Each apartment has 2 bedrooms — about 900 sq. ft. each, New Central Air, New Roof & New Garages—$25,900.
7. NEAT & CLEAN 2 Bedroom older home that could easily be made into a 3 Bedroom. Nicely Located—$8,500.
8. EXCELLENT LOCATION. Excellent Family Home. Three Bedroom Stone Ranch with walkout basement. This home has everything—$32,500.
9. BUILDING & LOT, corner of 70th & Ballard offered—$8,500.
10. THE NICEST FOUR BEDROOM Home you have seen for a long while. Three Baths — Beautiful Lot — Close to Maude Rousseau School —Less than a year old — Owner transferred—Below $40,000.
11. MOST UNUSUAL Two Bedroom Home on a very beautiful Lot 175 feet wide — About 1600 square feet of living space. Easy to add on — Keen Fireplace and large screened-in Porch. 2c

VISIT OUR NEW OFFICE
1305 "L" STREET
OFFICE — 432-0343

Hal Pickett 423-4025
Bob Hoerner 488-2515
Chuck Stuart 423-2803
Clare West 489-2923
Morgan Batten 489-2221

FIRST REALTY OF LINCOLN, INC.

For Sale: Enjoy small town luxury living within ½ hour of Lincoln. Beautiful view of Blue River Valley. Modern fully carpeted air-conditioned, 3 bedroom split-level 2 car garage home in new section of Milford, now rented. Educator-owner now with Des Moines Dept. of Public Instruction will sell at very reasonable price. Must be seen to be appreciated. 320 North F Street near new school. Call 515-285-1143 evenings. May be seen by appointment. 28

Greenwood — Older 2 bedroom home. 789-2610, after 5pm & weekends. 2

First Time Offered

ASSUME LOW INTEREST LOAN. $2,950 down; $100 per mo. 2 bedroom; carpeted; finished basement; oversized garage & covered patio. ONLY $12,950. WILL TRADE. 488-2372, 477-5851. Keystone. 5c

IN WEDGEWOOD MANOR

A turned-on comfort palace. English country living at its best.—Fireplace family fun—Central traffic control, special show model—you can tell this from the outside—inside—distinctive elegance. 401 Teakwood
Call today, 435-6308

Krueger Construction Co.

6530 Holdrege 434-7428 -26c

Classified Display

3 BEDROOM BRICKS

Built in Skyline Terrace
See our new furnished model homes of
629-705 SIERRA
(Go to 80th & Vine & ½ block south)
WESTERNER MODEL
For sale at 705 Sierra. 2 baths, double garage, central air, and carpet.
CALL FOR APPOINTMENT
489-2336 489-6088
Office 466-9790 434-3841

HERBERT BROS. HOMES 2c

Homes for Sale 82

GOOD INCOME

From this eight-plex south will please you. Well rented. Close to market. A good property to own. Can show any time during the day. You can buy this one right. Small down will handle. Call Off. 432-2334, res. 488-5773.

dan foley co

26c

hardesty

Your Guiding Light to Better Living

1. FAMILY COLONIAL—like new condition throughout—4 spacious bedrooms, family room on main level with WOODBURNING FIREPLACE, full basement, double garage, beautiful luxurious carpeting, quality drapes, formal dining room, built-in kitchen, many other fine features—this home is only 2 years old — priced to sell at $43,500.
2. LUXURY WALKOUT — 4 large bedrooms, 2 full baths, family room with wood burning fireplace, complete built-in kitchen, formal dining room, quality carpeting, double garage, this one you must see to appreciate—$36,950.
3. CUSTOM-BUILT BRICK — In beautiful PARK MANOR, 3 roomy bedrooms with the 4th plus an unusually nice family room and bath in basement, den, fireplaces in both the living room and the family room, built-in bar in family room, kitchen has all built-ins, double garage with automatic openers, covered patio, real quality at reasonable price of $38,950.
4. WEDGEWOOD—spacious 3 bedroom brick with first floor family room, wood burning fireplace, full finished basement sports family rec. room, there's a formal dining room, kitchen with complete built-ins, two full baths, and double garage—price reduced to $36,950.
5. SPLIT-FOYER BRICK—this livable 3 bedroom, 2 bath home has complete kitchen, fenced rear yard, attached garage, extra good school location, and there's an excellent loan assumption possible—priced for quick sale—$17,750—Lincoln Heights location.
6. STRAUSS BUILT—like new 4 bedroom, 2½ baths, formal dining room, built-in kitchen, family room with f

Real Estate Wanted 85

Want your home sold? Call Granata Realty for professional service. 432-0347 12c

Automotive

Auto Accessories Service 101

AIR CONDITIONERS
NEW $150
1967 FORD Galaxie with 390 engine.
1967 FORD F100 or F250 352 engine.
USED $100
For 1963 or '64 Ford with 289 engine

ENGINE . . . $325
292 cu. in. factory rebuilt short block complete with heads. Will fit 1955 to 1964 Ford car or pickup.

Many other outstanding buys — Head rests — Radios — Floor mats — See Paul Campbell, Parts manager. 992-2025. 30c

MERCER FORD
Hickman, Neb.

Attention service stations, Mechanics & Do-It-Yourselfers!! Tired of waiting days to have valves ground when it takes you hours to remove heads? Call 799-3595 for overnight service on weekdays, same day service on weekends. Some reconditioned heads available for immediate exchange. Call 799-3595 before 4pm. 28

Competition 3:2 setup for Chevy, $65. 488-6938. 3

Chevy 6 cylinder strip down, $15. '55 Chevy front fenders, $8. 466-0850. 4

For sale — Bear front end machine, top condition, all accessories. Behlen Motors, 1145 No. 48, 434-0241. 3c

For sale. Chevy 265 engine, rear end & other Chevy parts, 32 Ford front axle & spring. Roadster frame. 466-5168, 466-7139. 1

INDY
Low OVAL Tires
$26.95
All Sizes
Speedway Motors, 1719 N 26c

Lear Jet, 8 track stereo, complete with speakers & 9 tapes, excellent condition. Call 435-2049 after 6pm. 27

New 375 Corvette cam shaft & lifters for sale. 489-2461. 1

Rocket mag wheels. Call 432-4564 after 4pm. 6

SPRING
is
Here
Multi-mile Tires
Are Here
Poly cord, bias-belted, the whole works!
For the best deal in town, see us.
Haas Tire Co.
640 West "O" 435-3211 26c

SPRING SPECIALS
HURST "T" HANDLES
OFFY 360 DEGREE MANIFOLDS
375 CHEVY HEADS
PLUS
LOWEST PRICES ANYWHERE
ON
M & H RACING TIRES
Speed Engineering Inc.
2355 "O" St. 432-2814 26

Set of 4 A-P mag wheels to fit Pontiac or Olds, complete with caps & nuts, new. 435-6867. 3

2 Early Plymouth tube axle assemblies, $20 each. Edelbrock 3-2 manifold, carburetors for '57 Ford, $45. 423-5886. 26

2—900x14 Posi-wide tread tires. Near new. 466-2754 evenings. 27

1966 327 Corvette engine, 365 hp., complete. $450 or best offer. Ask for Loren Hansen or Larry Stewart before 5 at Lincoln Aviation, North hangar. After 5pm, 488-2265. -5

'67-'68 327-375 short blocks, $195 each. 435-5642, 783-2051. -5

'57 Chevy, 283, parting out everything! 488-1810 after 5pm. -2

272 Ford V8 engine, 3-speed transmission. 912 No. 65. 466-0181. 4

283 Chev V8. Overhauled, 423-6040 after 6. 2

456 Gears, $30, 350 hydraulic cam, $15. Chevy distributor, $10. 466-4823. -2

Motorcycles, Scooters, etc. 102

BSA, HONDA FOR '69
BANK AMERICARDS WELCOME
HURLBUT CYCLE
7131 Thayer 466-9977 30

For sale: 1965 Honda 150, Dream. 488-0215. 1

Harley Chopper, road worthy & show worthy. See eves. at 6927 Logan. 434-2587. 2

Harley-Davidson 1968 XLCH Sportster. Perfect. 2000 miles. 2933 No. 51. 3

Motorcycles, Scooters, etc. 102

Honda cycles, low-low prices. Delivery service available. Raskey Motors, Brainard, Neb. 545-3431. 3

Honda 350, SS, 1400 miles. Call 489-2037. 2

Super Specials
Till May 1st
New
Bonnevilles $1395
Honda C.B. 350 ..... $ 695
Kawasaki 250
enduro's ..... $ 695
Honda 450 ..... $ 995
All other models
Specially priced
See the fantastic 3 cyl.
Kawasaki
Over 60 HP
Only
$1045
JERRYCO MOTORS
21st & N 432-5348 27c

1969 Harley Davidson XLCH. Call after 4:30, 435-8952. 28

'68, 450 Honda Scrambler, 300 miles, 799-2164 after 5pm. 5

1968 Kawasaki 175 cc, 700 miles. Call 434-9205, eves. 3

1968 Matchless — C15CS Scrambler, 750cc, 2551 So. 36. 488-2184. 26

1968 Yamaha Trail 80, 1,100 miles. Electric starter. $295. 466-6150. 4000 Cornhusker, Lot 87F. 5

'68 Honda, 175, low mileage. 489-6606. 4

1968 250 HD Sprint, 423-4515, after 5:30pm. 2

'68 Honda 350 Scrambler, like new, 434-6896. 30

1968 Honda 350, 1967 Hodaka, 1964 Bonneville Pontiac. 434-8341, 466-2793. -5

1967 Honda — 305cc. 8700 miles. $515 or best offer. 432-1598 eves. 26

'67 Honda 305 Scrambler. Phone 475-1682 after 5. -4

'67 Honda—CL-90, like new, 4400 miles, $245. 817 Carlos Drive, 466-0377. 4

'67 Honda, 305 Scrambler. 477-2547. 2

1967 Triumph, 500 cc, excellent condition, call Crete 826-3403 after 6pm. 26

'67 Triumph, 500 cc, 5,000 miles. Clean. 423-8749. 28

1967 Triumph Bonneville, extras, 4,000 miles. Eves. 2515 Vine. 477-3008. 1

'67 Yamaha, 100cc, only 2700 miles, $275. 434-4808, after 5pm. 1

'67 305 Scrambler, megaphones, highrisers, best offer. 331 No. 13, 432-8403. 1

1966 Honda 450, fiber glass tank, 434-1782 after 4pm. 2

1966 Honda S-90, excellent condition, 4,000 miles, $200. 799-2698. 27

'66 Norten, 750 CC, scrambler, $695 or trade. 434-2885. 2

'66 Yamaha Twin 100, low mileage, oversized tires, $225. 466-7400. 1

1960 Harley Davidson 74. Sharp. 816 Carlos Drive. -28

1960 Matchless chopper, yellow, much chrome. 5400 Franklin St., eves. 3

650 Triumph, rigid frame chopper. '57 650 BSA. 466-6188. 29

155cc BSA Bantam, $100. New 9hp. Cushman engine. 434-7768. 5

Trucks, Bodies, Trailers 104

CAMPER COVER
For Ford pickup 1957 on short wide boxes. $45. Milford Motor Ford. 761-2661. 27

TRACTORS

1965 CHEVY Model 80, 157" W.B. 900x20 tires. V409 engine, 5-speed, 2-speed rear axle, dual 60 gal ganks. West Coast mirror. Full tractor equipment.

1960 MACK H-67ST twin screw. END-673. Triplex transmission. Sleeper cab. West Coast mirrors. Dual 50 gal. tanks. Engine heater. 1000x20 tires. Full tractor equipment. 28c
INTERNATIONAL HARVESTER COMPANY
635 "J" Street 435-4317

USED TRUCKS
1966 Freightliner, NTC, 335, SQHD
1966 FREIGHTLINER, NHC, 250, SQHD
1966 IHC 4000, NHC, 250, SQHD
1966 IHC 4000, NHC, 250, SLHD
1966 Mack R600, 711, Triplex, tandem
1963 White, 470A, 2SPD, 5SPD.
1963 White, 390A, Tandem
LEWIS SERVICE CENTER
EMERALD
Route No. 6, Lincoln 68502
477-3791 28

1969 GMC TRUCKS
Priced with the lowest. If you don't believe us—try us. 12c
CORNHUSKER GMC TRUCK CO.
3450 Cornhusker Hiway 434-8225

Trucks, Bodies, Trailers 104

Wanted — Used 16 or 18 ft. folddown cheap truck beds, fair condition. Journal-Star Box 676. 27

1969 Chevrolet, V8, 4-speed, long wide, 2 weeks old. -2c
1966 long wide.
MID CITY MOTORS, 21st & R

1967 Chevy—½ ton, long wide box, V8, stick transmission, radio. 1c
MIRACLE MILE MOTORS
500 No. 48th 434-8365

1967 El Camino V8, automatic, power, factory air. Just like the day it was made new. Overton Auto Sales, 1021 No. 48, 434-5969. 28c

1967 Ford Ranger pickup, excellent condition, 488-5653. 26

'66 GMC pickup, real good condition, $1,350. 2323 So. 47. 3

'66 Ford, ½ ton long wide V8 automatic, air. Very clean with deluxe cab. Overton Auto Sales, 1021 No. 48, 434-5969. 28c

1966 Ford 250 pickup, ¾ ton, V8, 3-speed. $1650. 477-6282. 3

1966 Ranchero. See this red beauty it has V8, automatic & power. Overton Auto Sales, 1021 No. 48, 434-5969. 28c

1966 Chevy, ½ ton, long wide box, safety sticker. 466-3637. -28

1965 Chevy ½ ton long wide 6 cylinder with stick. See this today. Overton Auto Sales, 1021 No. 48, 434-5969. 28c

1965 El Camino. Look at this local Lincoln unit, V8, automatic. Its clean. Overton Auto Sales, 1021 No. 48, 434-5969. 28c

1964 Chevrolet — Van, 3-speed, 6 cylinder, windows, runs good. $850. 10 Miracle Mile Motors
500 No. 48th 434-8365

1964 Chevrolet ½ ton long wide, beautiful beige finish, equipped 6 cylinder & standard. Overton Auto Sales 1021 No. 48, 434-5969. 28c

1964 El Camino, automatic, V8, fully equipped, positraction, camper cover. 434-2788. 28

1964 El Camino equipped V8, stick. Runs perfect. Overton Auto Sales, 1021 No. 48, 434-5969. 28c

1964 Ford Econoline panel, good condition, new tires, $850. 432-0474. 29

1964 Ford ½ ton Econoline pickup, 15,000 actual miles, extra clean. 6248 Holdrege. 1

1963 Ford Econoline Van, 17,000 actual miles. 643-2774, Seward. 28

'62 Chevy 2 ton, hydraulic hoist, flat bed. 488-1090. -8

1960 Metro, make nice camper, $225. 1956 Metro, $95. 1965 Ford ½ ton pickup, long box, $1125. 1953 Chevy, ½ ton pickup, new paint, new tires, runs real good, $199. 1959 Rambler station wagon, runs good, $29. 995-5720, Firth. 3

1960 1½ ton International truck, new motor, new clutch, 6 new tires, extra gas tank, equipped for trailer towing. 434-7793. 5

'58 Ford ½ ton, 3-speed, 6, engine & body exceptional. 477-4679. 26

'58 International Travall, good mechanically, stick, make good camper or work truck. Best offer. 423-8921 anytime. 1521 So. 20. 2

'58 SCHOOL BUS
48 passenger, 2-speed axle, superior body, rebuilt engine, perfect condition. 5615 L. Days, 466-2337. Eves., 488-7314. -28

1953, 1 ton International truck, combination fold-down box, good rubber, best offer. 434-0519. 26

1952 Ford pickup, ½ ton, $235. 466-7773, after 4pm. 5

1952 Ford ½ ton pickup, good condition, with inspection sticker. 423-1046 after 5pm & weekends. 2

1950 Ford ½ ton pickup, repainted, 4-speed, 1st $100 takes it. Bill White, Milford, Neb., phone 761-5571, Milford, Neb. 27

1949 ¾ ton Chevrolet, 4-speed, $150. 5308 No. 73. 28

1949 Jeep, 4-wheel drive with cab & snow blade, $550. A. A. Leopold & sons. 435-6682. 1

Cars for Sale 105

ATTENTION BEST CASH $$$
For clean late model car, 432-6089. We are experts at trading down. 11c
MID CITY MOTORS, 21st & R

Credit Problems? But need a car? See us. DELP AUTO SALES. 23 & R 432-0815. 2c

Chevrolet — 1967 4-door sport sedan, 327, power glide, radio, heater, factory air, vinyl top. 488-7468. -29

Clean 1960 Corvair, 6 new tires, new paint. $295. 477-2749. 3

For sale. 1960 ¾ ton International Travel-al, mechanically A-1 condition. $225. Call 466-0203. 4

For Sale: 1960 4-door Rambler wagon. Automatic. 665-2247. -26

Good clean 1957 Chevy, 4-door, V8 stick. Also 1954 Ford, 2-door hardtop, stick, V8 motor just rebuilt. Both reasonable. 466-7265. -28

Immaculate '66 Chevrolet Caprice—2-door sport coupe. 4-speed, bucket seats, high performance 396 engine. Other extras. 20,500 miles Best offer. 432-1193 29

Just like new 1963 Chevrolet wagon, V8, automatic. $1,095. See at 434 So. Cotner. 30

Model A 4-door, 1930, 286 cu. in, hydraulic brakes. Full gauges, blue, blue & white interior. Modified 1948 Ford Coupe. 322. Herb Miller Garage, Cheney, Neb. 27

Must sell 2 week old 1969 Cutlass S, lots of extras. Can't make payments. Call 477-3178, eves. 5

One owner — 1966 Ford Galaxie 500, sharp, air. 432-5331, 423-6103. 3

Cars for Sale 105

MUSTANG 1965 with V8, automatic, power steering $1290
JIM McDONALD, INC.
1241 North 48 434-8234 27c

Original owner, selling spotless, roomy '66 Mercury, 4-door Sedan. 390 V8, automatic, power steering. 488-2997. 4

Studebaker Lark. 6 cylinder 2-door. Runs good. $70. 434-8822. 26

STATIONWAGON
1 owner, 1965 Ford 4-door, country sedan, 10 passenger wagon. Good condition, 47,000 actual miles, V8, automatic transmission, power steering, power brakes. Reasonable. Contact Superintendant of Schools, Palmyra, Neb. 983-5327. 4

Trade for Stingray '68 Fury convertible, automatic, air conditioning, power steering, power brakes, low mileage. 475-1929. 5

1969 Chevelle, 300 hp., turbo hydramatic, power steering, air conditioning, vinyl roof, bucket seats, console, rally wheels, warranty, many extras. Listed $4250. Will sell $3395. Call after 5pm. 435-8508. 2

1969 Plymouth 4-door hardtop, air, automatic, call 434-8612 eves. 26

'69 Corvair Monza, hardtop, repossessed, extremely low miles. Save 100's. 435-4123. 1

'69 Mach 1, 428 Ram, air, 4-speed, stereo tape, 433 Eastborough. 3

'69 Olds Cutlass, 2-door hardtop, automatic, power steering, gold, 3,000 miles. 489-8201. 1

'69 Chevy; '69 Cutlass Olds; '68 Buick Skylark; 2—'68 Chevys; 3—'67 Chevys; '67 Ford; 2—'67 Grand Prix; '67 Mustang; 2—'66 Mustangs; '66 Ford Squire Wagon; '66 GTO; '66 Buick Skylark; '65 Mustang; '65 T-Bird; '65 Ford pickup, long wide box; '65 Tempest; '63 Rambler wagon; '62 Chevy; '60 Chevy pickup; Most all 2-door & 4-door hardtops with power & air. Some V8's & 6 cylinders, some sticks. Open Sun. 12-5. -2c
A & D AUTO SALES, 122 So. 19

'68 Chevy Super Sport
4-speed, red, mag wheels, 15,000 miles. Like new. 435-3810, 435-9662. 28

1968 GTO 2-door hardtop, 4-speed, 12,500 miles. See 2301 Holdrege. 27

1968 Malibu—coupe, vinyl roof, factory air-conditioned, power steering, many other extras, 14,000 actual miles, Balance of Warranty. 1c
Miracle Mile Motors
500 No. 48th 434-8365

'68 Ram-Air 442 4 speed. 9,000 miles. 2100 So. 20. 423-2128. -26

'68 Rambler wagon, loaded, 25% off. '62 Karman Ghia. 477-2693. -1

1968 LTD. Steering, air, brakes. 435-6017. 432-2729. -1

1968 Volkswagen. $1700. May be seen at 925½ C. 3

'68 442 4-speed — Must sell or trade for older car. 9000 miles. 488-3260. 1

1968 Roadrunner, 4-speed, rally wheels, cleanest in town, cheap. 423-4465. -2

'67 Chevrolet, 4-door Impala, 1 owner, power steering, automatic, 16,000 actual miles. See at Skelley Station, 70th & Colfax. 28

'67 Cutlass Convertible, 18,500 miles, 1 owner. Perfect condition. 423-4198. 27

'67 OLDS Delts 4-door, steering, brakes & air, beautiful maroon color, black interior. 52185. 27
LUEDKE AUTO SALES
5535 CORNHUSKER 466-2720

1967 Ford Ranch wagon, excellent condition, 390, V8, automatic, power steering, low mileage. 434-8962. 1

'67 Sunbeam Alpine — damaged in front. Highest bidder. 423-6923. 27

'67 Mustang—2+2, 390 4-speed. Very nice, must sell, 434-1557 after 6pm. -1

'67 Pontiac, 2-door hardtop, V8, automatic, steering, brakes, vinyl trim, perfect condition. Call 665-3911 during day or 665-2411 after 6pm. 1

'67 OLDSMOBILE, Coronado, 2 door hardtop, V8, automatic, full power equipment, air conditioning, only 18,800 miles. Like new. -28
Rediger Chevrolet Co.
MILFORD, NEB. 761-5201

1966 Chevrolet Impala, 2-door hardtop coupe, V8 automatic, power steering, factory air conditioning, tires almost new, clean local car. 488-6614 eves & weekends. 28

'66 CHEVROLET Impala 4-door hardtop, V8, powerglide, power steering, air conditioning, 44,800. We sold this car new. -28
Rediger Chevrolet Co.
MILFORD, NEB. 761-5201

'66 CHEVROLET ½ ton pickup, V8, powerglide, air-conditioning, 42,500 miles. -28
Rediger Chevrolet Co.
MILFORD, NEB. 761-5201

'66 Buick Skylark convertible, V8, automatic, power steering, power brakes, clean, $1,895. 435-6187. 27

'66 Nova Super Sport, metal flake, 488 postraction, 400 hp, headers, mallory 4-speed. 489-7354. 15

1966 Pontiac Catalina station wagon, factory air. $1,995. 435-8852. 27

1966 MONZA Corvair. Bright red coupe with automatic. $1290
JIM McDONALD, INC.
1241 North 48 434-8234 27c

1966 Plymouth Belvidere I, 318, 2 tone, 4-door. Call after 6pm. 488-6425. 30

'66 Plymouth Sports Fury convertible, V8 automatic, 477-3443, or can see Sat. pm & Sun. A

1966 Mustang — 6 cylinder, standard transmission, excellent condition, call 434-6202 after 5pm. 4

Cars for Sale 105

'66 Mustang — Vinyl top, 289 Cobra kit, rally-pack, $1800. 488-4826. -3

1965 Bonneville hardtop sedan. Clean. Fully equipped. New tires. 434-0340. 18

1965 Chevelle Malibu 2-door hardtop, 327. Call 435-2630 after 5pm. 27

'65 Chevy—327 4-speed, chromes, 423-6351 12

'65 Ford Custom V8, stick, 2-door, best offer. 434-3541. 27

1965 GTO. Can have all or part. Make offer. 4621 Lowell. 1

1965 GTO, 2-door, hardtop, 4-speed, mag, wide ovals, runs good. $1595. 799-3213 after 6. 26

1965 Impala SS. All power, air, 38,000 miles. Clean. 489-1707. 27

'65 Mustang convertible, 31,000 miles, 289 cu. in. 489-1783. 1

1965 Malibu hardtop, 283 in. stick. 434-1890. -2

'65 Rambler Classic model 660, powder blue 4-door. 6 cylinder automatic — very clean & good running car — Would make excellent second car for work, wife or student. 477-8610. 27

1965 Corvair Corsa, 466-0713. -26

'65 Rambler, 6 cylinder, automatic. Exceptionally clean. Call 477-8610. 5

1965 IMPALA coupe, V8, automatic, power steering, air conditioning $1390
JIM McDONALD, INC.
1241 North 48 434-8234 27c

1965 Oldsmobile wagon, F-85. Power steering, air, racks. Excellent. 466-6087. -1

1965 Pontiac Catalina, 3-speed, positraction, good condition. 797-2487. 27

1965 442, excellent condition, 1000 Manchester Dr. $1550. 1

'65 MG Midget, wire wheels, British racing, green. 432-1973. 5

1965 Impala 2-door hardtop, 327 stick, air, 432-5847, 477-7530 after 6. 3

1965 Fairlane 4-door 6, stick, good condition, safety sticker. 477-9087. -28

'64 Chevy — 4-door, V8, air, conditioned, radio, Air Park, 799-3624. 27

'64 Chevy—Impala convertible, 3-speed, 283, excellent condition, days, 763-3415. Eves., 434-5061, 763-3050. 3

'64 Chevy — 327 4-speed, A-P mags, positraction tires, tach, stereo, immaculate. 423-2686. -29

1964 CHEVELLE 6 cylinder $690
JIM McDONALD, INC.
1241 North 48 434-8234 27c

1964 Corvair Monza, 4-door, air, 4 on floor, $785. 1745 So. 25, 423-9541. 5

1964 Ford Galaxie 500 — 2-door hardtop with cruise-o-matic, call 992-3171 Hickman, Virgil Vermaas. 27

1964 Chrysler New Yorker 4-door sedan, power steering, brakes, factory air. Exceptionally clean. 51,350. 466-1379. 28

'64 Fairlane, 4-door, V8 stick, air-conditioning. Inspected, $725. 435-5642. 29

1964 Corvair Monza automatic, clean. Best offer. 477-5732, after 5pm. 1

1964 Ford Galaxie 500, automatic, power steering, 352. 6 new tires, one owner. 423-9687. 3

Classified Display

BUD THURSTON'S
MOTOR VILLAGE
20 & P 435-3448
OPEN SUNDAY 12-5

'66 Corvette—427 4-speed $3295
'60 Corvette—327, 4-speed $1495
'67 Camaro—SS350, Rally-sport $2295
'64 Chevy—283, stick $1295
'67 Pontiac—p.s., p.b., air $2395
'64 Chevy—Station wagon $1095
'64 Dart—V8, 4-speed $1295
'66 Plymouth, Auto, air $1595
'67 Firebird—p.s., p.b., air, convert $2495
'68 Camaro—p.s., air, automatic $2695
'63 Facon—automatic, air ..... $ 995
'62 Chevy—327, 4-speed ..... $ 895
'65 Mustang—289 4-speed $1495
'67 SS 396—4-speed $2095
'65 Pontiac—wagon, p.s., p.b., air $1695
'61 Continental—power, air $1095
'63 Riviera, p.s., p.b., air $1395

Open Daily 9-9
BUD THURSTON'S
MOTOR VILLAGE
20 & P 435-3448 27c

Cars for Sale 105

1964 Ford Fairlane 500 sport coupe, radio, heater, automatic transmission, V8, bucket seats, power steering & brakes. Full price $899. 100% financing. Only $19.96 per mo. including insurance. Call Mr. John at Dean's, 477-5202. 30c

1964 GTO 4-speed, red $975
JIM McDONALD, INC.
1241 North 48 434-8234 27c

1964 OLDS JETSTAR 1, 2 door hardtop, bucket seats, floor console See to appreciate. 432-3151, 489-5773. 7c

1964 Grand Prix — air, full power, take over payments. 434-8101. 27

'64 SS Malibu, 4-speed, bucket seats, new rubber, 466-7703 eves. 26

1964 Olds F85, body, motor, paint, excellent condition, very clean, must be seen to appreciate. Call after 3pm, 423-8742. 1

1964 Olds, 9 passenger, Vista Crusiser wagon, automatic, air-conditioned, 488-3150, 477-7565. 2

1964 Rambler Classic 660 4-door, radio, heater, standard transmission, 6 cylinder, whitewalls. Full price $699. 100% financing. Only $34.94 per mo. including insurance. Call Mr. John at Dean's, 477-5202. 30c

'63 Chevy 2-door sports coupe, 327 300, 3-speed hurst, many other extras. After 5pm, 477-9862. 2

1963 Chevy Impala, radio, automatic, clean, $1675. Glenn Doolittle, Hickman. 2 blocks east bank, 792-3761. 27

1963 Chevrolet Corvair, very clean, good rubber, recent major tune up, $795. New battery. 435-8640, 432-3896, between hours of 9 & 8pm. 26

1963 Corvair Sports Van — 434-6077. 30

1963 Corvair Monza convertible, 4-speed spoke wheels. $650. 2001 So. 53. 28

1963 Chevy, 283, 4-door hardtop, automatic, factory air, all power, good condition, reasonable. 488-0854 or 466-1734. 27

1963 Chevrolet convertible, 6 cylinder, standard transmission, best offer. 489-4972. -29

'63 Chevy, 350 hp, 4-speed, new clutch, 411. 466-1645 -29

1963 Ford Galaxie 500 automatic, power steering, state inspected. Extra nice. 7201 Lexington. -5

'63 Chevy II Super Sport convertible, best cash offer, no checks. 435-1893. 5

1963 Ford Galaxie 500 2-door, radio, heater, standard transmission, V8. Full price $499. 100% financing. Only $24.96 per mo. including insurance. Call Mr. John at Dean's. 477-5202 30c

Classified Display

Lincoln's FIRST TOPLESS BEAUTY SHOW
(convertibles)
See them at 21st & P

'67 CHEVY Impala
327 — 4-speed bright red.

'64 OLDS Jetstar 88
Hydramatic, power, red with white interior.

Brand new 2000 Datsun Roadster

'67 DATSUN 1600
Roadster 22,000 miles. Beautiful condition $1895.

'65 Plymouth Sport Fury. Pace car 383, automatic power.

'66 IMPALA
Sport powerglide, power steering Blue with white top. Black interior.

'62 CORVAIR
4-speed, red interior, White finish, real nice. Just $595.

'67 CHEVY
Impala 327, powerglide, power steering, & windows, dark blue metallic with white top.

DOAN ROSE
21st & P 432-6457 -26c

Cars for Sale 105

'63 Ford Fairlane stationwagon, automatic. V8 $400. 466-9104 Daytime, 434-2446 after 6. 4

1963 Ford wagon, V8, automatic, power steering. 435-9662, 9th & L. 30

'63 Pontiac LeMans convertible, blue & white, 6813 Joyce. 466-0737. -29

1963 Pontiac Bonneville convertible, automatic, power steering, brakes, windows, top in excellent condition. Ask for Bob 432-6657. 1

1963 Triumph Herald, 4-speed, $200 or best offer. 5200 Hartley. 29

1963 Ford, Galaxie 500, 4-door, V8 automatic, extra clean. 466-1902. -2

1963 Pontiac convertible, 389, 3-speed. Make offer. 466-3574. 3

1963 Chevrolet Impala 4-door, V8, automatic, power steering, brakes, factory air, excellent. 434-7019, 1230 No. 78. 27

1962 Buick Skylark, white sport coupe, $695. 4226 Sumner. 489-2491. -5

1962 Chevrolet 4 door Impala hardtop, power steering & brakes, new tires, excellent condition. $850. 489-7890. 30

1962 Bonneville, 4-door Vista, fully equipped, including air. Extra price. $625. 434-2918. -29

'62 Tempest, 4-door, 4-cylinder, automatic transmission. Very clean. 434-1053. -29

'62 Chevy II. Excellent condition. 432-2914 22

1962 Chevrolet Impala convertible, radio, heater, standard transmission, V8, tinted glss, whitewalls. Full price $600. 100% financing. Only $34.94 per mo. including insurance. Call Mr. John at Dean's, 477-5202. 30c

1962 Impala SS, V8, 3-speed, bucket seats, safety inspected. 423-5726 after 6pm weekdays, anytime Sun. -29

1962 Mercury Comet, 4-door station wagon, 5 new tires, new clutch. Safety checked. $450. 308 East 1st, Wahoo, Neb. 5

'62 Impala SS, 327, automatic, white. 423-8193. 26

'62 Pontiac — 4 speed, perfect condition, 488-7764. 5

1962 Chevrolet, 2-door hardtop, automatic, power steering, excellent York 362-4535. 26

'61 Ford, V8 stick, runs good. $125. 466-4883. 1

Classified Display

TRUCKS
DEAN BROS.
Lincoln-Mercury
1835 West "O"

1969 Ford ½ ton F100 pickup, radio, heater, automatic transmission, V8, rear bumper, side mirror.

1969 Ford ½ ton F100 pickup, 360 V8 engine, Cruiseomatic, custom cab, west coast mirror, snow tires.

1969 Ford ½ ton F100 pickup, 6 cylinder engine, heater, 3-speed, long wide box.

1969 Ford ½ ton pickup, F100, radio, heater, standard transmission, 6 cylinder engine, side mirrors, gauges.

1969 Ford F100 ½ ton Ranger pickup, Explorer package, radio, heater, automatic transmission, V8, power steering & brakes, air conditioned, vinyl roof.

1969 Ford ½ ton F100 pickup, V8, 3 speed, overdrive, fresh air heater, long wide box.

1953 Ford ½ ton pickup, radio, heater, V8, extra clean.

1969 Ford ½ ton 131 style pickup, 360 V8, overdrive, heater.

1969 Ford F100 Ranger, radio, heater, automatic, V8, 2-tone paint.

1967 Ford F100 ¾ ton 6 cylinder, 4-speed, radio, heater, tinted glass, 1 owner.

1969 Ford E100 Van, special paint, 240 six, rear door glass fixed, passenger seat.

1965 Ford F100 ½ ton, 6 cylinder, heater, 3-speed, rear bumper & hitch.

1969 Jeep 3000 1 ton pickup, heater, V8, snow tires.

1958 Ford ½ ton pickup, radio, heater, standard transmission, V8.

1966 Chevrolet ½ ton pickup, radio, heater, 4-speed, 6 cylinder, custom cab, 1 owner.

1954 International ½ ton pickup, radio, heater, 3-speed, V8.

100% Financing
DEAN BROS.
1835 West "O"
477-5202
TRUCKS 5c

Cars for Sale 105

'61 Chevy 4-door sedan, 6 cylinder stick, good clean condition. See at 1121 Sycamore Dr. after 5pm. -28

'61 Mercury Montere convertible, V8 automatic. 466-1173 4

'61 Chevy Impala, air—all power, $245. 432-5641, 432-3753. -5

'60 Chevy — 6, stick, salvage for parts, runable. 435-6593. 28

1960 Ford 4-door, radio, heater, standard transmission, V8, tinted glass. Full price $199. 100% financing. Only $14.94 per mo. including insurance. Call Mr. John at Deans, 477-5202. 30c

1960 Impala convertible-V8, automatic, radio, real nice. $495. 1c
Miracle Mile Motors
500 No. 48th 434-8365

'60 T-Bird, 352, automatic, new paint, new tires, air conditioning. 423-4657. 5

'60 Plymouth Belvedere — 2-door hardtop, radio, heater. 466-3741. -28

1959 Cadillac, $125. 1958 Cadillac, $200, new tires. 4812 Greenwood. 27

'59 Chev. 4-door, 6. '61 Chev 301, 3-2's, 2-door. 435-5921. 2

'59 Chevy — 2-door hardtop, 423-0868 after 5. 28

'59 Ford, good transportation. Best offer. 488-7078. 27

1959 Ford, 6 cylinder stick shift. 466-1106. 27

'59 Olds station wagon, good motor & transmission, interior needs work. See at 2129 No. 65 3

1959 Ford over hauled new tires, new mufflers. Make offer. 466-3676. 27

1959 Olds convertible, good body, interior, power steering & power brakes. Needs some motor work. 432-9737. 2

1959 Parkwood Chevy wagon, 283 motor, automatic, factory air, new brakes. $250. 423-6741. 27

1958 Cadillac coupe, excellent interior. Best offer. 423-6247 after 6pm. 3

Classified Display

MISLE SPRING THING
COMPACTS!!

1967 CAMARO CONVERTIBLE
6 cylinder engine, Powerglide, rally sport package, AM/FM radio, bucket seats and console, continued factory warranty . . .
$2875

1967 COUGAR GT
XR-7 Sport Coupe with black vinyl roof, automatic, power steering and brakes, bucket seats, radio and tape player, near new condition . . .
$2775

1968 CAMARO CONVERTIBLE
V-8 with Powerglide, power steering and brakes, positraction, continued factory warranty . . .
$2695

1968 CAMARO COUPE
V-8, automatic, power steering and brakes, positraction, vinyl roof, continued factory warranty . . .
$2575

1967 CAMARO SPORT COUPE
With SS 350 package, 4 speed transmission, radio and more.
$2175

1966 VOLKSWAGEN SEDAN
With radio and whitewalls, in near new condition . . .
$1175

1965 CORVAIR MONZA
4-door hardtop with Powerglide, radio, whitewalls, bucket seats, low mileage, in near new condition . . .
$1175

1964 FALCON
4-door sedan with 6 cylinder engine, 3 speed transmission radio . . .
$77[illegible]

1963 CORVAIR MONZA
Coupe with Powerglide, radio whitewalls, really clean . . .
$675

MISLE
50th & O Open 9 to 9
Sundays 11 to 4 26c

Cars for Sale 105

'58 Chevy for sale, excellent condition. 466-1660. 27

2-'57 Chev's 4-door wagon, V8 automatic, 4-door Bel Air automatic. Sell together or separately. 488-9071. -2

'57 Chevy, V8, stick, '54 Chevy, 2-door, $50. 6733 Colby. 5

'57 Chevy, automatic, 283 rebuilt, make offer. 434-2054 after 5pm. 1

'57 Chevy — Rolled & pleated, new front end, brakes, mufflers, see at 1436 Burr. 423-2234. 5

1957 Oldsmobile, modified J-2. New engine, transmission, tires, paint, chrome rims. Front end $400. 423-2195. 28

'56 Buick. Call 434-6678. 28

'56 Chevy Nomad — See to appreciate. 524 So. 53. 28

'56 Chevy, 2-door hardtop, V8 automatic, excellent condition. See at 6119 Hartley. 27

1955 Austin-Healy, Ford engine, disc brakes, asking $600, 432-1490. 30

1955 Buick, 2-door hardtop, bad transmission, good motor & body. 434-6656, 3526 St. Paul. 4

'55 Chevy—Good shape, 7 wheels & tires, 488-1566, 3803 J. 5

'55 Chevy wagon, good engine, needs body work, cheap. 488-5389. 29

Classified Display

Wahoo Ford
559 N. Linden
Sales & Service
443-4176
Wahoo Nebr.
25 Minutes North of Lincoln

NO DEALER REGARDLESS OF SIZE OR LOCATION WILL UNDERSELL US.

'66 IMPERIAL
CROWN 4-door hardtop. This immaculate automobile has it all: Full power, air conditioning, speed control. One owner. 38,000 miles. Remaining factory warranty.
$2597

'64 FORD GALAXIE
500 4-door. This is a one owner automobile. Beautiful burgundy color. Very clean and drives perfectly.
$867

'65 MUSTANG
Hardtop. Economy and style with this one. 6 cylinder stick. Light turquoise with white interior.
$1087

'64 FAIRLANE 500
4-door. V8 engine, automatic transmission, power steering. Very nice and priced to sell.
$697

'65 CHRYSLER NEWPORT
4-door with V8 engine, automatic transmission, and factory air. A one owner automobile. Beautiful blue with matching interior.
$1467

'68 MUSTANG
Hardtop. Untitled new car. 302 engine, automatic transmission, power steering, wide ovals, radio, and loads of other equipment.
SAVE

'68 GALAXIE 500
2-door hardtop with 302 V8 engine, automatic transmission, power steering, factory air, vinyl seats. Beautiful red with black interior.
SAVE

'64 PONTIAC
Bonneville convertible. Immaculate car with 4-speed, and power steering. Runs and drives perfectly.
$1197

TRUCKS
'62 C600 FORD with 16 ft. combination box and hoist.
'66 CHEVROLET ¾ ton with 4-speed.
'66 FORD ¾ ton with 4-speed.
'66 GMC ½ ton with automatic transmission and power.
'65 CHEVROLET 1 ton.

PRICES SLASHED

Wahoo Ford
559 N. Linden
Sales & Service
443-4176
Wahoo Nebr.
25 Minutes North of Lincoln
-26c

Classified Display

'68 PLYMOUTHS
FANCY AIR CONDITIONED FURY

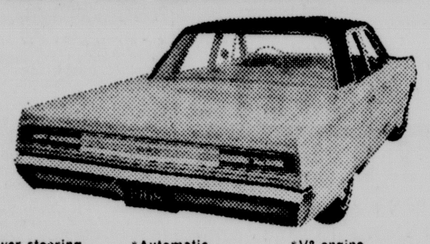

*Power steering *Automatic transmission *V8 engine
*Factory air conditioning *Wheel covers *Push-button radio
*Whitewall tires
$2287
#1278

TRAINLOADS FROM DETROIT

'68 SATELLITE
2-DOOR HARDTOP
*Power steering
*Power brakes
*Factory air conditioned
*Vinyl interior
*Pushbutton radio
*Tinted glass all windows
$2287
#482

'68 DODGE
DART 270
*Automatic transmission
*Pushbutton radio
*Whitewall tires
*Backup lights
*Full wheel covers
*Factory warranty
$1887

'65 FALCON
ECONOMICAL
Drives very well
$777
#490

'67 IMPALA
SPORT SEDAN
Sparkling Chevrolet
$1667
#142

NEW $2687 NEW
Due To Special Factory Purchase
NEW '69 ROADRUNNERS
*Deep pile carpeting *4-speed or automatic transmission *Heavy duty torsion bar
*Heavy Duty rear springs *Red stripe tires *Heavy duty brakes
*383 cu. in. V8 engine *Anti-sway bar
#133

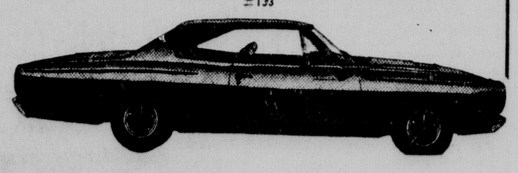

'66 CORVETTE Convertible — marina blue, white top and matching interior. With an extreme amount of confidence, we feel that a nicer, low mileage Corvette cannot be found. See us ..... SUNDAY

'67 NEW YORKER If you have dreamed of owning a high quality luxury automobile, this factory air conditioned, low mileaged Chrysler is for ..... YOU

'67 WAGON Chevrolet equipped with 327 V8 engine, automatic transmission, and power steering. Very well cared for. See us ..... SUNDAY

'68 PICKUP Low mileage gold, custom cab Chevrolet. See us ..... SUNDAY

'66 LTD Sparkling plush Ford with a vinyl roof and extremely fancy interior. Equipped with factory air conditioning. $1887

'67 WAGON Chrysler Town and Country. Fancy and very immaculate. Factory air conditioning, luggage rack

Ford MERCURY LINCOLN

1835 WEST O
477-5202

DEAN BROS.
LINCOLN-MERCURY

Highest Trade-In Allowances Ever!

DEAN BROS. HAS AGAIN INCREASED THE SIZE OF THEIR NEW CAR FACILITY. WE NOW HAVE AN ADDITIONAL 10 ACRES OF SPACE, SO . . . FOR THE REST OF THE MONTH WE WILL ALLOW EVEN MORE FOR YOUR CAR.

TRY US AND SEE

We will not be undersold!

HIGHEST TRADE-IN ALLOWANCE
INSTANT 100% FINANCING
INSTANT DELIVERY
WE NEED YOUR USED CAR

OPEN 9-9
SUNDAY 10-9

Lincoln's Largest Automobile Facility

Over 300 Cars Available

MUSTANGS COUGARS MONTEGOS
MARQUIS COMET LINCOLN CONTINENTAL
MONTEREYS MARK III CYCLONE MARAUDER

New Mercury Sport Coupe as Low as $2299

'69 Ford Pickups

25 in Stock

20 Used Pickups in Stock

Rangers–F100's ¾ & ½ Ton Models
Jeep Pickups 4 Wheel Drive
Wagoneers & Universal Jeep
We Buy Pickups

OPEN SUNDAY 10-9

1964 Pontiac
Bonneville station wagon, radio, heaetr, automatic transmission, V8, full power, factory air
Full Price $1599

1962 Mercury
Comet 4 door, radio, heater, standard transmission, 1 owner, 52,000 miles
Full Price $599

1964 Chrysler
New Yorker 4 door hardtop, radio, heater, automatic transmission, full power, air conditioned, sharp
Full Price $1499

1963 Olds
88 convertible, radio, heater, automatic transmission, power steering & brakes
Full Price $1099

1966 Mercury
Caliente Sport Coupe, radio, heater, 4-speed, V8, bucket seats, 1 owner
Full price $999

1960 Corvette
Radio, heater, 4 speed, big engine, white, red interior, new red stripe tires
$$ SAVE $$

1967 Chevrolet
BelAire 4-door, radio, heater, automatic transmission, V8, tinted glass, white side walls, factory air
Full price $1699

1968 Pontiac
GTO, radio, heater, automatic transmission, V8, vinyl roof, bucket seats, full power, air-conditioned, positraction, stereo, factory warranty
Full price $2899

1963 Ford
Galaxie 500 2-door, radio, heater, standard transmission, V8.
Full Price $499

1967 Cougar
Radio, heater, standard transmission, V8, power steering, tinted glass, whitewalls, wheel covers, factory warranty
Full Price $1999

1959 Mercury
Staton wagon, 4-door, radio, heater, automatic transmission, V8, power steering & brakes, air-conditioned
Full Price $299

1964 Ford
Fairlane 500 sport coupe, radio, heater, automatic transmission, V8, bucket seats, power steering & brakes
Full Price $699

1965 Olds
2 door, radio, heater, automatic transmssion, full power, air-conditioned, tinted glass, whitewalls
Full Price $1399

1965 Mustang
Fastback Sport Coupe, radio, heater, automatic transmission, V8, power stereing, 1 owner
Full Price $1399

1964 Rambler
Classic 660 4-door, radio, heater, standard transmission, 6 cylinder, whitewalls
Full Price $699

DEAN BROS.
LINCOLN-MERCURY
1835 West "O" 477-5202

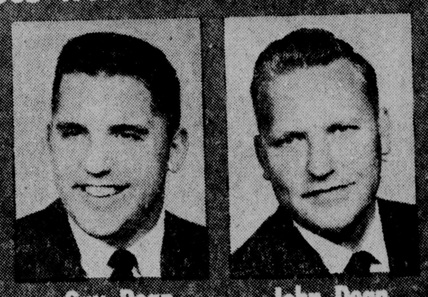

Guy Dean John Dean

WHERE YOU'RE THE WINNER EVERY TIME

-26c

Cars for Sale 105

1955 Chevy 2-door hardtop, bucket seats, engine & transmission needs work. $100. 466-4823. -2

'55 Ford Victoria, V8, automatic, 2-door hardtop, 423-3827. -28

'55 Chevy, nice. First $75 or best offer. 423-8902. -28

1953 Plymouth, good motor, tires & paint. $100. 434-7283. 2

1940 Ford coupe, Olds engine, near completion. 489-7501, eves. 1

'39 Chev. rolled, pleated interior. 409 engine 3-speed cheap. 434-8792. 1

'34 Ford sedan — 2-door, 489-8201 1

1929 Model A Ford For Sale — Very good condition, see at Lee's Texaco, 17th & South St. 4

1928 "A" 2-door Sedan, engine completely rebuilt, new top, no rust, very good tires. 1929 "A" 4 window, 4-door body good, good tires. Several Parts, including left hand brake set. 643-3074, Seward. 29

1923 Fiberglass T Roadster, complete, Chevy powered. 1200x16 slicks, custom headers, street driven. $795 or best offer. 488-2861. 4

3 MUSTANGS
'68 - '67 - '65 — 2 V-8s and 1 6 cylinder. All sharp local cars. Milford Motor Ford, 761-2661. 27

4-SPEED
68 Oldsmobile, 442 2-door coupe, bucket seats.
'66 Marlin, 2-door hardtop, bucket seats.
'65 Chevrolet Impala 2-door hardtop, bucket seats.
'55 Pontiac, GTO, 2-door hardtop, bucket seats.
'62 Corvair Monza coupe, bucket seats. -28

Rediger Chevrolet Co.
MILFORD, NEB. 761-5201

75 used cars. Some are less than $100. All makes & models. All kinds of Studebakers & Packard parts. Brand new Studebaker & Packard engines at $199.50. Hartsough Motor Co., 1724 O St. 432-2660. 29

Foreign & Sports Cars 105A

ALL FOREIGN CAR OWNERS
Factory Trained Mechanics
Tune ups to complete overhauls
Complete Stock of Genuine Parts
STANDARD MOTOR CO.
1731 "O" 432-4277 4c

Classic 1952 MG-TD. Needs work but restorable. 477-5368, 1328 So. 17. 27

Corvette, 1965, fast back, 327—300, local one owner. Specially priced. Others to choose from. See at MID CITY MOTORS, 21st & R -2c

Classified Display

VANICE

90 Fine Autos

Fully reconditioned fully guaranteed to your satisfaction.

1964 Pontiac
Grand Prix, radio, heater, hydramatic transmission, power steering, brakes, air-conditioned, beautiful white car with black vinyl top.
Only $1880

1964 Pontiac
Bonneville 4-door, hardtop, radio, heater, hydramatic transmission, power steering, brakes, air-conditioned, dark blue with white vinyl upholstery.
Only $1780

1964 Cadillac
62 sedan, full power & air-conditioned in blue metallic.
Only $1880

1964 Pontiac
Bonneville, 4-door hardtop, radio, heater, hydramatic, transmission, power steering & brakes in white with white cordova top & red upholstery.
Only $1480

1964 Oldsmobile
Dynamic 88 4-door hardtop, radio, heater, hydramatic transmission, power stereing & brakes, white with turquoise upholstery.
Only $1380

SALE PRICES FOR THE BALANCE OF APRIL

1966 Pontiac
2X2 Sport coupe, radio, heater, 4-speed transmission, power steering, & brakes, white with red vinyl upholstery.
Only $2180

1966 Pontiac
Catalina 6 passenger station wagon, radio, heater, hydramatic transmission, power steering, brakes, air-conditioned, in gold metallic.
Only $2280

1966 Pontiac
Catalina sedan, radio, heater, hydramatic transmission, power steering, brakes, air-conditioned in green metallic.
Only $2180

1966 Ford
Country sedan station wagon, radio, heater, cruise-o-matic transmission, power steering in red with white top.
Only $1980

1966 Comet
Caliente Sport coupe, radio, heater, automatic transmission, 289 V8 engine, new tires in red.
Only $1680

NO MONEY DOWN WITH QUALIFIED CREDIT

VANICE
PONTIAC CADILLAC
12th & O 432-8153
-26c

Foreign & Sports Cars 105A

DON'T BUY
any foreign car until you have seen the
Ford's Model C
Huge Discounts
CORTINA
DEAN BROS.
Lincoln-Mercury
For the best deal in town on an import, see
1835 West "O" 2c

Factory rebuilt Volkswagen, fresh air, 40 HP engine. $355 + tax. Hofker Auto, 3719 Touzalin. 466-5943. 9c

1968 RENAULT 4-door $1290
JIM McDONALD, INC.
1241 North 48 434-8234 27c

1968 VOLKSWAGEN, Nice $1890
JIM McDONALD, INC.
1241 North 48 434-8234 27c

1967 FASTBACK VW with air $1990
JIM McDONALD, INC.
1241 North 48 434-8234 27c

1967 SQUAREBACK VW. Blue $1990
JIM McDONALD, INC.
1241 North 48 434-8234 27c

'67 Volkswagen, square back, gas heater, sharp. $1950. 466-9478. 22

1967 Volkswagen, fastback, safety inspected. 680 So. 44. 488-7980. 26

1966 MGB Convertible, dark green, black interior, 7,000 actual miles, new tires, battery, speedometer. Must see to believe. Call Mr. Smith, 434-8271, 9-9. 3

1966 MGB, green. After 5 weekdays, all Sat. & Sun. 1010 Colony Lane. 4

1965 Volkswagen, clean. 466-1902. -2

1965 Volkswagen Karmann Ghia convertible, excellent condition, must sell. Phones eves. 5-7pm, 423-4582. -3

1965 Corvette — Exceptional. 327. 4-speed, positraction, new tires. 489-7089. -28

1961 VOLKSWAGEN $695
JIM McDONALD, INC.
1241 North 48 434-8234 27c

1961 Volkswagen Sedan, best bid buys. Call 435-2650. 1

Classified Display

HERTZ HAS YOUR TRUCKS!

Rent by the day or week. Lease by the year. Exact size and types of equipment you need to do the job.

RENT or LEASE at..

HERTZ

1610 Cornhusker Hwy. 432-1037
Sundays: 432-5169

26c

Classified Display Classified Display

BRAND NEW
1969
CHRYSLERS
Newport 4-door Sedans
Equipped with

1) Factory air conditioning
2) Torqueflite transmission
3) Power steering
4) Power brakes
5) Golden tone radio
6) Whitewall tires
7) Chrome wheel covers
8) Tinted glass
9) Undercoat—Hood Pad
10) Upper door molding
11) Remote control mirror
12) Side shields
13) Light package
14) Fender turn signals

FACTORY SUGGESTED LIST PRICE $4605

SALE PRICE $3795

DeBROWN AUTO SALES
1645 N Dodge, Chrysler, Imperial Dealer 477-3777
26c

Foreign & Sports Cars 105A

1961 Volkswagen, looks a little rough, but runs good, $325. 423-4054. -5

1960 Healy, factory hardtop, 434-7512, 6915 Kearney. -29

1959 VOLKSWAGEN $395
JIM McDONALD, INC.
1241 North 48 434-8234 27c

1961 Austin Healey, 3000. Hard & soft top. Toneau. 423-4383. -26

1958 Volkswagen, good for Dune Buggy, make offer. Used 12 volt battery. 488-1055. 29

1956 Triumph TR-3 mechanically sound, excellent paint & tires, Red. $725. Eves. 466-6932. 4

'57 Porsche. Excellent body & engine. New paint. 423-4556. 27

Miscellaneous Automotive 106

Volkswagen — Ideal for dune buggy. 6 new tires, brakes, muffler, engine overhauled, body burnt inside. Best offer. 434-1584. 3

'57 Plymouth, good tires, rebuilt parts, make offer. 466-7351. 29

Wanted Automotive, etc. 108

Salvage or wrecked cars-trucks bought-sold. 435-7190, 466-4941 eves. 22

Classified Display

RENT
1969 CARS
$6 Per Day
PLUS
6c Per Mile
NOVO LEASING
1732 O ST./489-6222
26c

Classified Display Classified Display Classified Display

DON'T

Buy a Car Until You Get Our Price

1969 Barracuda
(Company Demonstrator)
White fastback with Sport Stripe, vinyl bucket seats, 318 engine, automatic, power steering & brakes, radio, factory air-conditioned, Deluxe interior, sure-grip differential, console. Fold down rear seat and many other extras. Full Chrysler 50,000 mile or 5 year warranty and Factory rebate discount.

1967 FURY II
4-door, white, 1 owner, V8, automatic, power steering, air-conditioned—Very clean.

1966 FURY
4-door, very clean, sedan, 1 owner, V8, stick shift. Very economical.

1965 PONTIAC
Grand Prix, 2-door, hardtop, 4-speed transmission, radio & heater, wide track at a low price.

1964 FORD
Custom 4-door, 1 owner, 6 cylinder, stick shift, radio and heater. A good economical car for you.

1964 CHEVELLE
4 DOOR SEDAN, ECONOMICAL 6 CYLINDER ENGINE, 3 SPEED MANUAL TRANSMISSION, RADIO & HEATER.

1964 DODGE
Dart, 1-owner, 4-door, blue sedan, 6 cylinder, automatic transmission, radio, heat. A very clean and economical car for you.

1968 Fury III
4-door sedan, burgundy, V8, automatic, power steering, 1 local owner—a beauty.

1967 PLYMOUTH
Sport Fury, 2-door-hardtop, 1 local owner, V8 automatic, power steering, radio & heater. Bucket seats, vinyl interior. Highly discounted with remaining warranty.

1966 BELVEDERE
4-door, 1 owner, white sedan. V-8 automatic, power steering and radio.

1965 CHRYSLER "300"
2-door hardtop, white, 1 owner, automatic, power.

1960 PLYMOUTH
Station Wagon, 6, stick, for only $295.

1965 PLYMOUTH
Fury, 4-door sedan, 1 local owner, V8, automatic, radio, heater, air-conditioned. Still under Factory warranty for only $1,395.

1968 CHEVROLET
1968 Chevrolet Impala 4-door sedan V8, automatic, power steering & brakes, 1 owner. Driven only 18,000 miles.

1969 GTX
(Company Demo-Full Factory Warranty)
2-door hardtop, silver with black vinyl top, automatic, power steering, radio, air. Grabber and sure-grip Differential. This car is like new in every way.

1967 FORD
Galaxie 500, 2-door Hardtop. 1 owner, low mileage, extra clean. V-8, automatic, air, power steering.

1965 PLYMOUTH
Fury 4-door sedan, 1 local owner, 2-tone, white and turquoise, V-8, automatic, power steering, radio, heater.

1964 FALCON
Real economy, 4-door, 1 owner, 6 cylinder, stick shift.

1956 IMPERIAL
A beautiful old car in excellent condition & loaded with extras. You might like it.

1965 FORD
Custom 500, 2-door, red, V8, stick shift, radio & heater. This car runs fine — you'll like it for ONLY $1,095.

1964 PONTIAC
Catalina 4-door Hardtop. Air, power steering & brakes. A good, clean car—See it today.

KIRK
18th & N 432-7555
(Plymouth-Valiant)

Unbeatable Deals

KIRK
(Plymouth-Valiant)
18th & N 432-7555

-26c

Classified Display Classified Display Classified Display

AM AMERICAN MOTORS

BEHLEN MOTORS

Your New

AMERICAN MOTORS DEALER

THE LARGEST STOCK OF
'69 RAMBLERS
IN THE MIDWEST

Special Invitation TO OUT-OF-TOWN BUYERS

NOBODY WALKS AWAY FROM A BEHLEN DEAL

NO GIMMICKS! NO RED TAPE!

Drive Away IN 30 MINUTES!

BANK RATE FINANCING

YOUR CAR NEED NOT BE PAID FOR TO TRADE WITH BEHLEN MOTORS

BEHLEN MOTORS
1145 NO. 48th 434-0241

Tiemann Opposed To Sales Tax Hike

By VIRGIL FALLOON
Star Staff Writer

Gov. Norbert T. Tiemann said Friday he is opposed to the Revenue Committee's bill to raise the state sales tax by one per cent with the added revenue going to the cities and counties.

At his weekly news conference, Tiemann said the revenue mesure as "presently drawn" would make it more difficult to increase the sales tax for state government purposes.

The committee bill, advanced to the floor earlier this week, is estimated to raise an extra $30 million with 60% going to the counties and 40% to the cities.

Revenue Committee Chairman Jules Burbach said the measure is intended as an alternative to another bill that would transfer financial responsibility for the state's three mental institutions and the Beatrice State Home to the state.

Tiemann said he would prefer having the state assume the tax burden for mental health care from the counties.

"This is a far more equitable approach if the intent is to provide relief to the counties," he said.

On educational matters, Tiemann said he is not disappointed the Education Committee proposed two compromise bills to the volatile mandatory school district reorganization bill, LB1342.

One measure would bar the organization of any new school districts in Nebraska after July 1, 1970, that do not have kindergarten through 12th grade classes.

The other would liberalize petition procedures for a landowner or renter of land with school-age children to transfer out of an elementary district into a kindergarten-12th grade district.

Supreme Court Upholds Validity Of Annexation Law

By Associated Press

The State Supreme Court Friday upheld the constitutionality of an annexation law under which the city of Fremont annexed 19.94 acres of land on which Plumfield Nurseries, Inc. operates a wholesale nursery business.

The court held incidentally that although a nursery business involves horticultural and agricultural pursuits, it is nevertheless urban in character.

"It is a business in the ordinary sense and not an agricultural pursuit within the intent of the statute," said the opinion written by Judge Edward F. Carter.

The high court's judgment affirmed the Dodge County District Court in a suit brought by Plumfield Nurseries against Dodge County, the city of Fremont and its officers. Plumfield challenged the annexation and sought an injunction to prevent the county and city from levying or collecting city taxes on the annexed tract.

The 1967 annexation was based on a state law which allows first class cities to annex territory which is urban or suburban in character, if the territory is not "agricultural lands which are rural in character."

In other opinions Friday, the court:

—Affirmed the Butler County District Court and held that Mrs. Teckla Gilmore could not be required to pay a David City hospital bill for services to Mrs. Gilmore's mother.

—Upheld the drunk driving conviction in Cherry County District Court of Oliver R. Dubany.

—Concurred in the judgment of the Knox County District Court in approving a freeholders' petition of Joseph and Carol Pischel to transfer lands owned by them from the Verdigre school district to the Niobrara district.

—Affirmed the Douglas County District Court in finding against Swanson Petroleum Corp. in a suit to recover for merchandise sold to George Cumberland. Swanson Petroleum contended that insufficient fund checks tendered by Cumberland represented the obtaining of money by false pretenses and that as a result, the debt was not discharged when Cumberland went through bankruptcy. The court held Swanson Petroleum failed to sustain its burden of proving that the property was obtained by false pretenses.

CARMICHAEL

Low Bids Told On Road Jobs

By Associated Press

The Hawkins Construction Co. of Omaha submitted the apparent low bid of $1,432,853 for pavement, culvert and viaduct construction along a half-mile of Interstate Highway 480 in Omaha, the Department of Roads announced Friday.

The bid was among those received on 34 projects.

Missouri Valley Construction Co. of Grand Island submitted separate low bids on two phases of construction along a nine-mile stretch of Nebraska 2 between Hemingford and Alliance.

The projects by county of location, with low bidders and amounts (I-Interstate; N-Nebraska; US-United States):

FEDERAL AID INTERSTATE PROJECTS

Seward County: I-80 at Goehner and Blue River rest areas; sprinkler systems; Wendell E. Maxey of Osmond; $12,499.

Douglas: I-480 bewteen 21st and 12th Sts. in Omaha; pavement, culverts and two viaduct substructures; Hawkins Construction Co. of Omaha; $1,432,853.

Sarpy: I-80 at Mella Hill rest area; sprinkler system; Wendell E. Maxey of Osmond; $7,599.

FEDERAL AID PRIMARY

Box Butte: Nine miles of N-2 between Berea and Hemingford; grading, subgrade, shoulder and asphalt concrete surface; Missouri Valley, $412,345; culverts; Missouri Valley; $54,629; guard rail; Hill's Sand and Gravel, $3,951.

Box Butte: 8.4-miles between Berea and Alliance; on Nebraska 2; guard rail; Hill Sand and Gravel, 9,150; soil-aggregate base course and asphalt concrete; Missouri Valley, $324,619.

Cherry: 6.1 miles of U.S. 20 between Kilgore and Crookston; grading, culverts, sand base, armor and seal coats, Knight Bros. Inc., of Chapman; $229,046.

Custer-Dawson: 11.8 miles on N-40 between Oconto and Eddyville; subgrade compaction, soil aggregate, asphaltic concrete surface course and shoulder construction; Abel Construction Co. of Lincoln; $525,692.

FEDERAL AID SECONDARY (STATE)

Clay: 2.5 miles of secondary highway between meat research highway and Clay Center; grading, subgrade, asphaltic concrete and shoulder construction; Werner Construction Inc., of Clay Center; $148,349; culverts, Lawrence J. Webb of Geneva; $18,927.

Wayne: 7.8 miles of N-98 between Pierce County line and Nebraska 57; culverts; $116,708; Beatrice Construction Co. of Beatrice.

FEDERAL AID SECONDARY (COUNTY)

Scotts Bluff: On secondary highway east of Scottsbluff; grading, bridge, guard rail; Western Plains Construction Co. of Lincoln; $42,994.

STATE CONSTRUCTION

Otoe: Nebraska City viaduct; pedestrian rail; Rogge Engineering Co. of Julian; $7,454.

Cass: 9.5 miles of U.S. 34 between Eagle and Union; asphaltic concrete surface course; Nider Construction Co. Inc., of Lincoln; $141,264.

Lancaster: At Department of Roads headquarters, 14th and Burnham Sts. in Lincoln; grading, culverts, lighting, asphaltic concrete surfacing; Abel Construction, $96,215.

STATE MAINTENANCE

Madison: On 13th St. and on Norfolk Ave. in Norfolk (2.4 miles); asphaltic concrete surfacing; Blacktop Inc., of Fremont; $82,197.

NEED CARPET? SAVE at Wanek's of Crete

sale

KROEHLER "Cape Cod"

YOUR CHOICE $218

Saturday Only AT HARDY'S!

CAPE COD
Mr. Mrs. Chair and Ottoman

Unusual shaping across the backs and wings of this Colonial grouping give it a distinctive, yet authentic look. Zippered seat cushions reverse. Ottoman included. $218

Scotchgard FABRIC PROTECTOR

COMPLETE STOCK REDUCED FOR LIMITED TIME ONLY!

CAPE COD SQUARE ARM SOFA with attached pillow back. Authentic wingback styling and box pleated skirt. Reversible foam cushions. Arm caps included. $218 Compare at $299

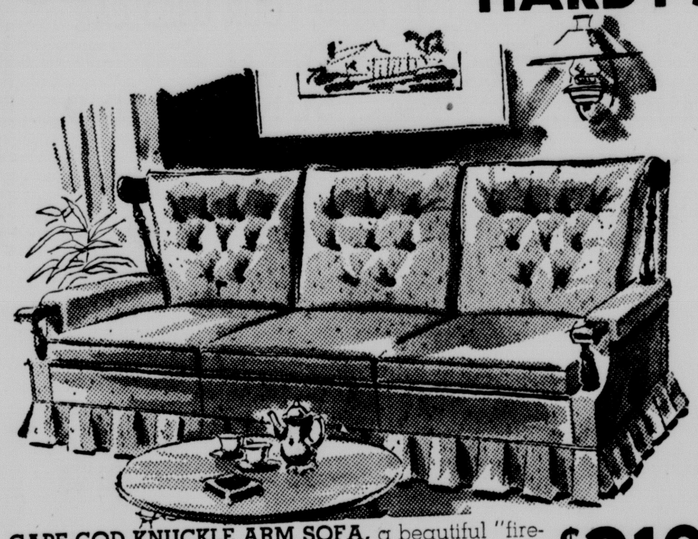

CAPE COD KNUCKLE ARM SOFA, a beautiful "fireside piece. 81 inches long and 38-inch high back. Solid maple trim. In antique saddle finish. Performance tested covering. Compare at $299. $218 Compare at $299

CAPE COD ROLL ARM SOFA Boasting comfort the Colonials never dreamed of. "Sleepy Hollow" back, reversible foam cushions. Scotchgard protected fabrics, arm caps included. $218 Compare at $299

NO MONEY DOWN

UP TO 3 YRS. TO PAY

FREE DELIVERY

Your BANKAMERICARD welcome here

tawny Maple open stock Bedroom Pieces

by the piece or by the roomful— SAVE!

SURFACED with HIGH PRESSURE "Pionite" LAMINATE PLASTIC

Mar-proof, easy care tops match perfectly the maple grain finish of the pieces. Traditional use of hardware and detailing. The many available pieces offer you an arrangement for most any bedroom. Double & triple dressers, around the corner groups and several bed styles.

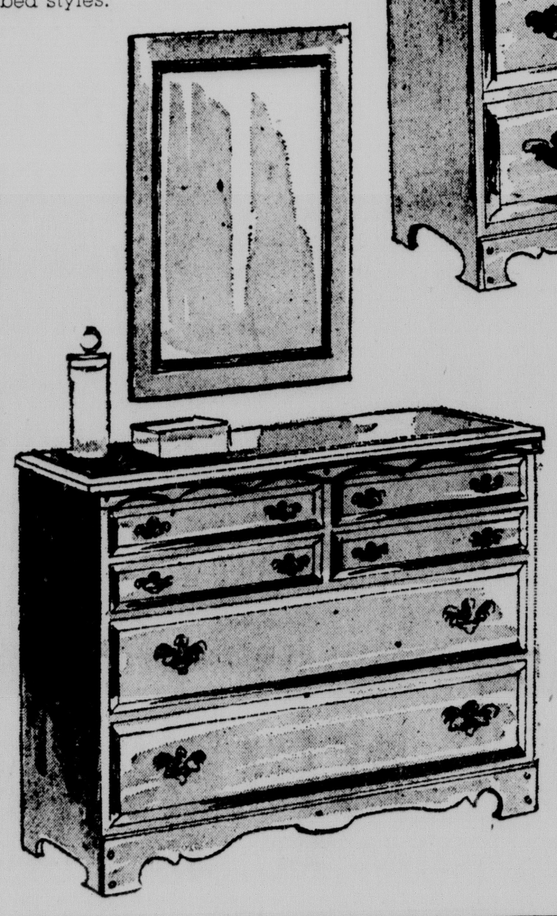

Your Choice $69
SATURDAY ONLY

Make Up Your Own Group or Suite — Other Pieces Not Shown

CHEST ON CHEST or REGULAR CHEST....(not shown)	$69
DRESSER and MIRROR	$69
DROP LID DESK	$69
STUDENT or DRESSER DESK....(not shown)	$69
PANEL BED and 2 NITE STANDS	$69
BUNK BED with guard rail & ladder....(not shown)	$69
PAIR of low footboard TWIN BEDS....(not shown)	$69
HIGH POSTER BED....(not shown)	$69
SPINDLE BED and NITE STAND....(not shown)	$69
6-DRAWER LINGERIE CHEST....(not shown)	$69
CORNER DESK and CHAIR....(not shown)	$69
BACHELOR CHEST and BOOKCASE TOP....(not shown)	$69

SINCE 1871 HARDY'S

HARDY FURNITURE & APPLIANCE
13th & "O" St. Ph. 432-4261

OPEN SUNDAYS 12:30 to 5:30
MONDAYS & THURSDAYS 'TIL 9 P.M.